...TION.
...umber
...price, if out of work should take
...get employment very nice
...want Ad in the
"Wants."

St. Louis Post-Dispatch.

LAST EDI
The Democratic Convention
Will be the hottest since 18...
only paper that will give you ...
biased by the influence of the ...
dard Plutocrats is the
Post-D...

VOL. 47, NO. 326. WEDNESDAY EVENING—ST. LOUIS—JULY 1, 1896.—TEN PAGES. PRICE IN ST. LOUIS, ONE CENT. OUTSIDE ST. LOUIS, TWO...

Rent Your Furnished House for the Summer Through P.-D. Want

...O HANNAISM AT CHICAGO.

...E DEMOCRATIC CONVENTION WILL NOT BE BOSS-RIDDEN.

SILVER WILL RULE.

If Shop-Worn Traditions Stand in the Way They Will Be Overturned.

...ial to The Post-Dispatch.
...ICAGO, Ill., July 1.—Although it is ... days before the Democratic Convention will meet, many of the troublesome ...ions with which it must deal are being disposed of in advance. Four weeks ago, even two weeks ago, the greatest issue was the platform and the gravest point the character of the utterance upon finance. These overshadowed in importance the discussion of candidates. Men were not considered in the more complex problem of whether the silver men would be able to circumvent the wily gold men and give the silver people of the West and South a financial plank declaring for the free coinage of silver at 16 to 1. Recent developments have disposed of these two points. The platform is as good as written. It will declare unequivocally for free silver. There will be no compromise with William C. Whitney and his Wall street cohorts. If they do not like the platform which the people demand they will be shown the door which leads away from Democracy straight to plutocracy.

Beginning Monday the free silver leaders have set in train a movement which will keep them in complete, undisputed control of the convention. The machinery will be in their hands and they will run it. The convention will reflect their views. This does not mean bossism in its offensive sense. The Democratic Convention will not be Hannaized. It will not be a boss-ridden gathering. The free silver leaders will control and guide and shape the deliberations of the convention only because they represent the sentiment and views of 600 of the 900 men who come as representatives of a free silver Democracy. With the platform decided upon and out of the way, the silver men have time to consider the kind of man who shall be nominated, and the desirability of doing away with the two-thirds rule. In the discussion of a candidate delegates from all sections are practically a unit in declaring for a man who shall willingly stand for a consistent, devoted friend and advocate of silver. The platform and the character of the standard-bearer must harmonize, say they all, so that ...n the very outset of the campaign the ...t may be pushed into the heart of the ...ntry east of the Alleghenies.

...ery time the rapidly arriving delegates ...t this the Bland boomers reply that ...ding Silver is a platform in himself. As discussion of men grows more general the stronger becomes the boom for the big Missourian. It is easy for a free silver man to grow enthusiastic over Bland, who for thirty years has been the leading figure among free silver men. And in proportion as the enthusiasm grows the list of delegates who will vote for Bland lengthens out.

Mr. Bland's strength has gone beyond the 200 notch. It is slowly climbing. If Illinois will give some definite assurance that its forty-eight votes are to go to Bland the Missourian will have a stampede to his standard, which will result in an easy victory over the field. But Gov. John P. Altgeld likes to be dramatic in his political coups. If he has made up his mind to go over to Bland he doesn't want the graphic effect discounted by a public utterance in advance. The free silver leaders have decided that if the two-...rule stands in the way of the ma... it must be relegated with other ob...nable and useless lumber. But on ...ontrary, if the silver standard can ...0 delegates willing to follow where ...e, no attempt will be made to dis... the ancient, time-worn custom.

...e will repeal it only in case of neces... said Senator James K. Jones of Ar...

...e action of Illinois in declaring for ...ation of the rule," said Isham G. ...s of Tennessee, "was only to em...ze the fact that if it becomes neces... in order to transact the business of ...convention the silver men will not ...ate to do away with the two-thirds ...

...hardly think it will be necessary to ...sh the rule," said Gov. Stone; "if the ...sity does not arise, why should we ...anything at all?"

...he free silver Democracy has come ... to transact business," said Senator ...W. Daniel of Virginia. "Of course, it ...have to make such rules and regula... as may be necessary. I believe there ...e more than two-thirds of the dele... for free silver. If that is the case, ...ill not change the two-thirds rule. ...s the situation, so far as the free sil...n are concerned. If it becomes neces... the shop-worn rules and precedents of ...er conventions will be thrown into the ... Otherwise things will be left in statu ...".

MR. DANIEL'S IDEA.

...asons for Cleveland's Unpopularity and a Suggestion of Stevenson and Teller as a Ticket.

...cial to The Post-Dispatch.
...EW YORK, July 1.—George Alfred ...wnsend, "Gath," wires to the Morning ...vertiser from Chicago:

...enator John W. Daniel of Virginia has ...n most often mentioned as the Vice-...idential candidate, with either Boies or ...d. As he was on my train westward ... Washington to Chicago, I sounded him ... his wishes. "There is nothing in that ... at all," Mr. Daniel said; "I neither ...t it nor desire it." ...er on, after telling many interesting ...incidents, Senator Daniel sounded me ...e following effect:

...hat is the matter with Stevenson and ...r? Is that not a good ticket? Both ...have been passed upon by the people— ...nson by the whole people; Teller re...dly by the people of his State. They ...ent Illinois, the most important and ...debatable State east of the Mississippi; ...ado, the central State of the plains ...nes and typical of society west of the ...Oliver."

...erved that this was a ... ticket, much as they ... ...e in Washington, and ...

little men to use it for their advertising bills. The convention should especially look to character and services. Mr. Stevenson has caused no person to reflect upon his courtesy, dignity and attention as the second person in the Government. No sneer or ridicule would apply to him as might apply to some others who would treat the opportunity as anybody's entry for the race. The precedent will assist the situation of two men long and well honored and of blameless family life succeeding to a new and bold position. Both have fully revealed themselves as friends of silver. Neither has attempted to alarm anybody. They represent both stability and advance.

"Why has President Cleveland had so little influence with his following?"

"Cleveland is a smart man and often a cordial one, but he has always taken up the right question at the wrong time. The tariff was rectified when we were in want of revenue, the finances scrimped when the need was for money, and yet the people followed him and the party had to obey, but the physician's remedies were only good for a past situation. The President's later affinities were with the very class which caused the public burdens and indignations, with the heart of Wall street, with the negotiators of more interest and commissions, and those whose bonds required additional public taxation. To ease the money market up for them, not for the millions, the Government exerted its radical powers. Mr. Cleveland was elected by the people. They have not adopted his views."

"How many candidates are to be voted for at Chicago?"

"I expect to see an interesting convention; perhaps one of surprises. Boies will be put in nomination, also Bland; so will Blackburn, probably Matthews, perhaps Teller and Campbell. I hardly expect Cameron will be, as he has not been apparent

GEORGE W. ALLEN,
Secretary Bland Executive Committee.

for the last year. Stevenson, I think, will be a quantity. His action to Altgeld ... do not exactly know. Morrison is honestly a gold man, and withdraws at the time he would be a central object."

THE GOLDBUG GAME.

They Are "Laying Low," but Are Whetting Their Knives for Use in the Convention.

Special to The Post-Dispatch.
CHICAGO, Ill., July 1.—The gold men are working a shrewd game. Publicly they are saying that the fight is over and the cause lost. Privately they are preparing to wage unrelenting war to the last ditch and then, perhaps, walk out of the convention.

Chairman W. F. Harrity of the National Committee, ex-Mayor Hopkins of Chicago, and James H. Eckels, Comptroller of the Currency, are the sound money leaders in the absence of Whitney, Hill, Coudert and the Wall street leaders from New York, who will not reach here until Friday. When Chairman Harrity reached the city he conferred with Eckels and Hopkins and the Chicago bankers. Then he said that the outlook for a gold standard plank was not so favorable as it had been. He conceded that the free silver men would dominate the convention and nominate the candidate.

Speaking for Pennsylvania he said its delegation would not bolt.

Following Mr. Harrity came ex-Congressman W. D. Bynum of Indiana, advance guard of the gold men from the Hoosier State, who are coming in force to attempt to break the unit rule in the Indiana delegation for silver. Ex-Congressman Bynum said that the greatest danger to the gold men was the probability of their delegates weakening. If the goldbugs could hold their forces well in hand and keep them as a compact, well-disciplined body, he hoped for surprising results.

"The gold men," said Mr. Bynum, "have not gone into this fight blindly. We know where we can make inroads within the silver ranks when necessary. The country may look for some surprises in the next few days."

This statement of Bynum's coincided with the newest phase of the Whitney campaign in the East. The New Yorker now gives it out that the outlook is more hopeful than ever.

The silver men generally are of the opinion that the gold men have a card up their sleeve and for that reason are putting every energy to get in perfect order their plans for convention week. They anticipate a hard fight, ending in a brilliant victory.

But to assure this result they are working tirelessly.

WILL BE HEARD.

The Executive Committee Will Listen to What the Free Silver Men Have to Say.

Special to the Post-Dispatch.
CHICAGO, Ill., July 1.—Committeeman John G. Prather of Missouri was inclined to go on the warpath Tuesday against the silver men. He was disposed at first to declare that the National Executive Committee could run its own affairs without any assistance from the sub-committee representing the free silver leaders. He even went so far as to express doubts about the Executive Committee according the free silver men the courtesy of a hearing. At first blush Col. Prather wanted it distinctly understood that the sub-committee had no authority to hand to the business that might come before it, even to the selection of temporary officers of the convention.

But Wednesday there came a change. Col. Prather had slept over his declaration of war. He was not nearly so bellicose and was even inclined to sue for peace.

"Why, of course, the Executive Committee will receive the gentlemen representing the free silver men," said he in answer to an interrogatory. "They are distinguished men and should be accorded a respectful hearing. Of course, I do not know what may be the temper of the committee respecting any suggestions that may be made by the free silver men."

"Is it not probable that when the Executive Committee understands a refusal on its part to accede to requests from free silver men may result in the selection of a temporary Chairman from the floor it will be inclined to listen to the sub-committee?"

"I cannot answer for the committee, ... am sure, though, that any suggestions will at least be heard."

The sudden change in Col. Prather's attitude is regarded as certain evidence that Chairman Harrity and his associates on the Executive Committee are willing to compromise.

They do not care to go up against a stone wall. As the free silver sub-committee is authorized to suggest some names that are objectionable as well as some that are not objectionable, there will doubtless be little difficulty in reaching an agreement upon the temporary organization unless the gold men again grow malish.

In that contingency the free silver men will assert the power a majority is entitled to wield and name men of its choice for both temporary and permanent organization.

SILVER'S DEMAND.

The Executive Committee Listened to the Committee of Five and the Question Goes to the Full Committee.

Special to the Post-Dispatch.
CHICAGO, July 1.—The Executive Committee of the National Democratic Committee convened at the Palmer House promptly at 12 o'clock to-day, with Chairman Harrity and Messrs. Wall, Sheerin, Sheriey, Prather and Wallace present, Mr. Cable being the only absentee. The committee went immediately into executive session with a cordon of guards at the various doors.

The Silver Committee, consisting of Senators Jones, Daniel and Turple, and Governors Altgeld and Stone, were promptly admitted and were closeted with the Executive Committee for some time. The question of the temporary organization was under discussion.

At 1 o'clock the silver men completed their conference with the Executive Committee.

The situation so far as the demand of the silver men is concerned is briefly this:

The Executive Committee heard the suggestions of the silver men. Its members expressed a doubt as to whether the Executive Committee had a right to accede to their request and finally decided that it might have to go to the National Committee, where the whole matter would be given full consideration. The silver men are satisfied that they will yet win a victory before the full committee they will argue the case fully.

THE TWO-THIRDS RULE.

Its Fate Will Hinge on the Necessity for Its Repeal.

CHICAGO July 1.—It is not yet certain whether there will be a general disposition in the convention to follow the lead made by the Illinois delegation in declaring for the abrogation of the two-thirds rule. The action of the Illinois people in the matter has had the effect of reviving interest in this subject. There is unquestionably a strong faction favorable to the course outlined by the Illinoisans, who contend, as did Gov. Altgeld, that the rule is undemocratic and who would like to see it canceled upon general principles. If, however, it is abrogated the action will be due to the difficulty of securing the necessary two-thirds to nominate with the rule still in existence.

It is contended by many that by the time the nominating stage of the convention is reached the silver men will be able to command fully two-thirds of the voting strength of the convention, and they argue that if this should prove to be the case there would be no necessity for changing

CONTINUED ON SECOND PAGE.

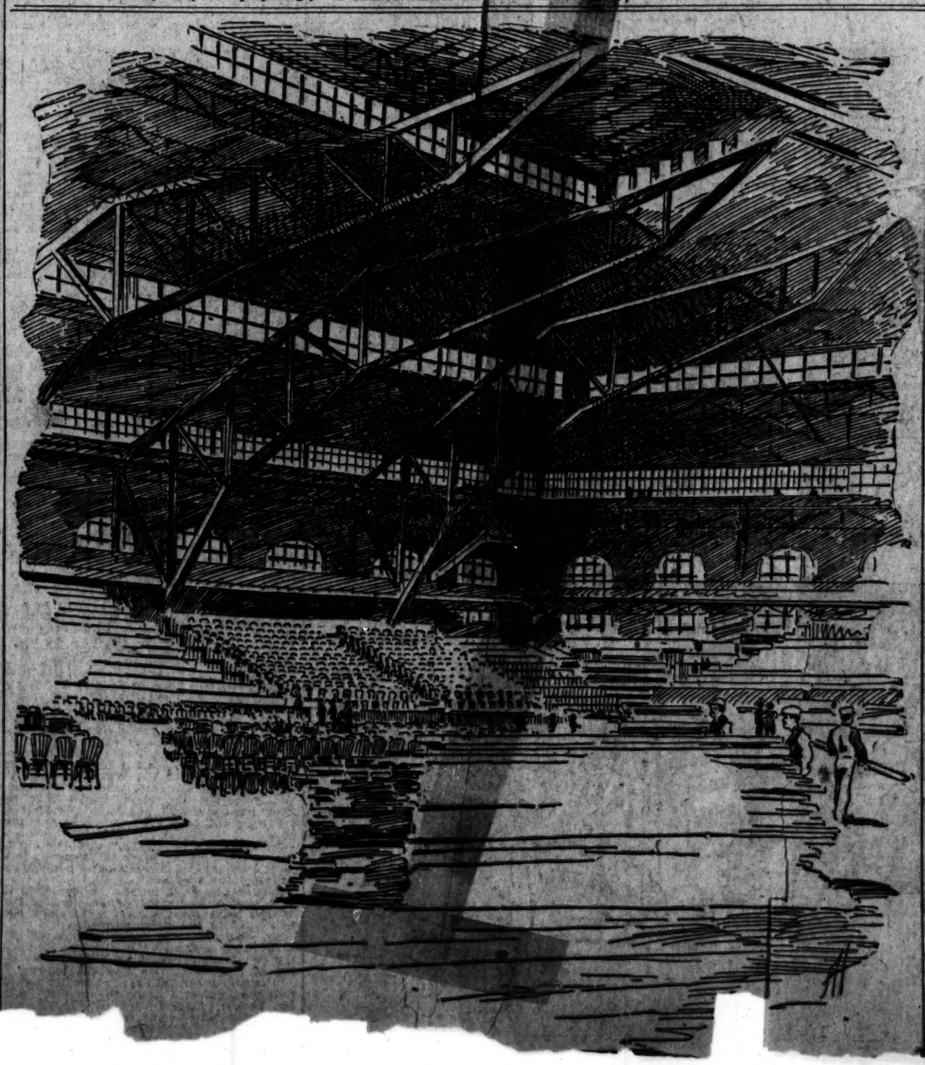

COUNTERFEITERS' DEN RAIDED.

SECRET SERVICE DETECTIVES BAG A BAD GANG.

WOMAN DOCTOR AND HER PALS.

Complete Counterfeiting Plant and Five Experts Captured at the Home of Dr. Matilda Walter.

United States Secret Service detectives, under the direction of Chief William P. Hazen, arrested a gang of counterfeiters at 7 o'clock Wednesday morning, at 1521 Pendleton avenue. Four arrests were made

DR. MATILDA ADELLA WALTER.

there and one later at 2636 Glasgow avenue.

Those implicated have hitherto borne the best of reputations.

The mistress of the Pendleton avenue house is Dr. Matilda Adelia Walter, a regular practicing female physician, of good repute. She is but 30 years old and good looking.

The other prisoners arrested there were Ralph and Walter Creese, professional

W. H. JEMMETT.
(Father of Dr. Walter.)

photographers, and Adam Miller, a fine appearing elderly man.

W. H. Jemmett, Dr. Walter's father, was arrested at his Glasgow avenue home. All the prisoners are now locked up at the Federal Building.

There was also captured at the Pendleton avenue house a complete counterfeiting outfit, consisting of photo engravings of a $20 bill, some of the bills, the copper plates and all the necessary paraphernalia for etching the plates.

This is the most important counterfeiter capture that the secret service has made in years, and is the result of weeks of hard work on the part of the ablest detectives in the secret service of the Government.

Some months ago the Government discovered that a wonderfully clever counterfeit $20 bill was in circulation. So perfect was it in its make that only the most skilled experts were able to detect it.

It passed through the hands of many a bank cashier and receiving teller as readily as though fresh from the Government's own printing office.

The Secret Service men were put on the case. Chief Hazen soon found he had a hard job on his hands.

At first he did not make much headway, but by and by he got it narrowed down in his own mind to a belief that St. Louis was the headquarters of the gang.

He knew they must be smooth ones by the character of their work, so he put his shrewdest men on the case.

The detectives arrived in St. Louis a short time before the convention and have been at work steadily ever since. William J. Burns of Washington, Thomas R. Carter of the Indianapolis division, A. L. Gallagher of the Chicago division, John W. Murphy, Chief of the St. Louis district, and his assistant, C. C. Callon, were the men who had the hunt in charge.

Their method of work [illegible]

respectable neighborhood, just the place for counterfeiters, for it would be the last spot to be suspected by the average sleuth.

Dr. Walter's sign hung out in front and this gave persons a license to go and come from the house at unusual hours without exciting suspicion.

But the secret service men knew what

RALPH CREESE.

they were doing. They traced the bills that were floated until they were certain they came from 1521 Pendleton avenue and then they wired Chief Hazen that they were ready to show their hand. The chief wired back to raid the house.

This was done at 7 o'clock Wednesday morning.

The detectives, in charge of Burns, surrounded the house Tuesday evening and remained on the lookout all night to see that their prospective prisoners did not get warning and take flight.

At 7 o'clock they went to the front door and rang the bell. Dr. Walter responded.

The men pushed their way in and put the woman, Ralph Creese and Miller under arrest.

The house was then searched, resulting in the finding of all the paraphernalia and the verification of all their suspicions.

This was hardly done when Walter Creese put in an appearance, and he also was arrested.

One of the agents went immediately to the house of Dr. Walter's father, W. H. Jemmett, 2636 Glasgow avenue, and arrested him.

The prisoners were taken straight to the Federal building and a message sent to Chief Hazen announcing the success of the raid.

Both the Creeses are photographers and young men. Miller is about 50 years of age and very good looking. He is unknown to the Secret Service officers.

The Secret Service men refuse to talk

WALTER CREESE.

about the raid until their prisoners have been given a formal hearing before the United States Commissioner.

They would only say that they had been very cautious in their work of running down the counterfeiters and had not made the raid until they had procured sufficient evidence to fully justify making the arrests.

TALK WITH THE PRISONERS.

All Innocent and Can't Understand Why They Should Be Arrested.

All of the prisoners were seen by a Post-Dispatch reporter in the office of United States Marshal Lynch at noon Wednesday, where they were being held for examination, which will be heard by Commissioner Gray this afternoon.

All appeared nervous and ill at ease. While they were exceedingly talkative they wouldn't say much about counterfeiting.

Of the five prisoners, the woman, Mrs. Dr. Matilda Adelia Walters, appeared most unconcerned. She accepted the situation as a matter of course, and met the reporter's questions with apparent indifference.

She says she is 30 years old—no one would suspect that she was younger. She is tall, slender and angular.

Her face is thin and peaked, and her cold, gray eyes are dull and unexpressive. At other times they lighten up momentarily and she darts quick, suspicious glances at her questioner.

Her hair is black, with occasional streaks of gray. She wears bangs and her hair is ill-kept. She was dressed in a loose-fitting black robe.

While the reporter was engaging her in conversation she observed an artist sketching her, and holding a big palm leaf fan in front of her face she remarked to an [illegible] with [illegible] that she did not want [illegible]

THEY SHOUT FOR BLAN...

ENTHUSIASTIC WORKERS ... FILLING UP CHICAGO.

MR. ALLEN GIVES FIGU...

He Has Assurances That the ...sourian Will Get 408 Votes ... the Third Ballot.

Special to the Post-Dispatch.
CHICAGO, Ill., July 1.—The Bland boo... has its banners on the outer wall to-d... Missouri is making a splendid showing ... Mr. Bland's able leaders who are here ... carrying the war right into the en... camp. Three Bland headquarters ... to-day, and at each pla... know what they are h... stand how to go about ... Auditorium, which is ... headquarters, additional ... cured and there enthusia... meet all comers and pro... means in their power the ... big Missourian.

Over at the Palmer House ... the main floor are crowded ... stantly with Bland men.

The gratifying feature of it is ... of those who come are from ot... and sections. They come to ... increasing crowd of Bland ... bring assurances of suppo... of strength from unexpected...

At the Sherman House, ... gregated all the silver lead... headquarters are constantly ...

Men of national prominence ... repute are lining up with the ... They have been observing t... things, and believe that Mr. Bla... in the lead he will not be touc... through some remarkable and ... duplicity.

Gov. Stone, Col. Charles H. Jo... Bell, J. W. Farris and other Bland... have been making an active canvass in accordance with their plan of arranging fight so that every move of the gold ... may be discounted in advance and t... there may be no mistakes on the part ... the silver men.

It is given out as a piece of ante-con... gossip, which lacks full corrobor... that the Bland men are willing to go ... caucus before the con... there let a majority of ... gates say who shall ... bearer.

This is merely gossip, ... tangible shape later. ... however, by Boies and ... others, who fraternally hope t... end the prospective ensemble for a ... horse "nominee."

So rapidly has Mr. Bland's boom exp... that Mr. George W. Allen feels ju... in going into figures. He hopes for B... nomination on the third ballot and says ... with the abrogation of the two-thirds ... the Lebanon Statesman will receive ... vote:

Arkansas	
Alabama	
Idaho	
Illinois	
Kansas	
Kentucky	
Louisiana	
Missouri	
Montana	
Nebraska	
North Carolina	
North Dakota	
Ohio	
South Carolina	
Tennessee	
Texas	
Utah	
Arizona	
New Mexico	
Indian Territory	
Oklahoma	
Alaska	
District of Columbia	
Total	

The only reason why this vote ... expected to come to Missouri's ca... before the third ballot is that ... sons must be given complimentary ... perhaps two ballots. Then they ... dropped and the nomination of th... leader may be made.

DESPERATE BUR...

Just Preparing to Chloroform ... Woman When the ... Was Given.

The police are quietly working on ... ing attempt at robbery and hope to ... cure the guilty party before Thursday.

It was nearly daylight when Mrs. ... anna Schofield, who lives with her ... sons, Abram and John H., at 1114 Chas... street, awoke and saw a man in her ...

He was leaning over another b... which slept Mrs. Schofield's daugh... her niece, Miss Rosa Dyer, aged ... He had something in his hand, wa... a sponge or a towel, and was ... ing it to Miss Dyer's face, when ... field screamed.

Her two sons, who were in a ... room, responded in a hurry. Th... in time to see a man take ... through a second story win...

He fell on his knees in th... covered himself and had ... fence and was gone before ... could use a revolver.

The burglar evidently ... got in through a win... a pane of glass newly ... which the putty was ...

His purpose is ... chloroform the ... sleep of the ...

The Schofields ... his identity.

BAN...

E RIGHT!" SAYS BLAND.

ATS NEED NO BOODLE TO FIGHT M'KINLEYISM.

MENT OF THE TOILERS.

ve Discussion of the Free Silver estion, Foreign and Domestic, by Missouri's Favorite Son.

d to the Post-Dispatch.

W YORK, July 1.—The World this ning prints a lengthy interview had "Silver Dick" Bland of Missouri, es. Creelman, its special correspondent. Creelman writes interestingly and to extent of Mr. Bland's home, family life, and proceeds as follows, under of Lebanon, Mo., June 30:

Bland talked about the Presidency the coming struggle with great earn- s. He is not consumed by a desire President. His whole life has been de- to the free silver cause, and now he sees the light of what he believes the dawn of a new financial era, he lling to lay aside his claims for those y leader acceptable to the Democratic

ters and telegrams to him have been g in from every part of the coun- y and night. His friends assure him his nomination at Chicago is almost n. But his pulse is calm. The West- Union Telegraph Co. offered to run a free of cost to his farm, that he not be kept in the dark about what men who are trying to make him Presi- nt are doing in Chicago. But Mr. Bland lined, and answered that he could ride town every day for his mail and tele- ams just as well as not, and there the matter ended.

ow unlike Mr. McKinley, whose library anton was connected by wire with the at St. Louis where Mark Hanna hour- ued mortgages on the White House, ould take a page of the World to tell nd is unlike Mr. McKin- never thrust themselves any of millionaires. ttempt to turn the Demo- Convention into a struggle nd South against the East a mistaken idea of the free said Mr. Bland. "The coming olls is to be between the pro- e of the United States and be called the fund-owning

rs of the East are just as cerned as the toilers of the South. It is no more in the men in the Eastern factories the agricultural laborers of the eaten to the earth by a ruinous financial policy than it is in of the farmers to have their in the factories reduced to

rs of the country have a now. I do not believe they d on geographical lines." I said, "you have no hope ork, New Jersey, Connecticut, Maryland will remain in the column if a free silver platform at Chicago?"

o reason to believe that they support the Democratic ticket," Bland. "The silver sentiment is growing very strong in these spite of the fact that nearly the astern press is holding up the land as their only salvation. masses everywhere in this coun- are thinkers, and they are quick to ognize an issue which promises real ief from such burdens as they have to ar. The free coinage of silver at a ratio 16 to 1 ought to be, and I believe will just as popular among the working- n of New York City as it is among those the rest of the country.

The contest is between those who pro- e wealth by actual labor and those acquire it by the force of bond or y ownership."

ted, "the silver pro- put forward largely as the debtor classes and "

plied Mr. Bland, "the or element in the free do not constitute the t importance. They are t not most important. o-day a large part of the money of country is in a certain sense hoarded ew York and other great cities, be- e the owners cannot profitably invest productive industries. The prices of products of toil have fallen. Millions men are out of work. The farmers of erica cannot get as much for their or their stock as it costs to grow

know that is the fact on my own n. Go anywhere you please and you find the same conditions. Prices are because the purchasing power of gold increased. Multiply the energies of country as you will and you simply add e wealth of the capitalists. e remedy is free silver. With abund- money prices will rise; capital will nvestment in the soil and in fac- every man who wants to work be employed, and in the competition een employers for employes wages will

his is as true in New York as it is out e in the Ozark country, or in California, rida or Ohio."

understand your proposition, Mr. nd," I answered, "but how will you pre- t a great panic which will overwhelm nation if one-half the value of our sil- money is suddenly stricken down in the kets of the world? We may call 50 s a dollar in the United States, but our nal fiat ceases to have any authority t passes beyond our own shores. It to the World that the disaster would ant and terrible."

ugged old leader seemed to be wait- this. He drew himself up in his d gave himself a shake. His hazel e with enthusiasm.

will be no panic," he said. "Sec- rlisle, in his Memphis speech, the country went to a free sil- re would be an immediate con- he currency; $500,000,000 in gold h and a terrific fall in prices the withdrawal of this gold ation. But he admitted that e followed eventually by a rise a higher level than the present, y became abundant. people know that prices are go- rise in the end, they will discount mediate effect of free silver coinage to 1, and prices will not fall very much he beginning. The moment we authorize t coinage the value of every ounce of er in the world will be fixed.

The fact that we will coin all the silver ght to our mints, without limit and ut regard to the market value of the will immediately fix the price of all bullion in China or Australia, as in London or New York.

uggestion that Germans or French- Englishmen will send their silver y to have it coined into American bsurd. They will not send their , for the stamp already upon equal to gold in their own coun- ey will not send their silver reason that they can sell it Europe at the market price erican mints. Silver bullion money in commerce just w.

yal Commission of 1853, d to inquire into the re- relative values of the ried that the fixed re- and gold was due to e Latin Union. So hance were open to silver and gold at was the lowest e markets of the country would r price than ates. But

he can get for it in the United States would be a fool to value the metal at less than the United States mint values it. The market values of silver and gold will thus be firmly established.

"If a German should send silver here to be coined into American dollars, he would certainly have no reason to take the money back to Germany. Instead, he would take back products of American toil—wheat, corn and machinery—and sell them to his own people in competition with their labor.

"That is all there is to this talk about America becoming a dumping ground for the silver of Europe.

"The effect of an inflow of silver from abroad would be to double the foreign market for our goods, and give us such a period of prosperity as we have never known before. The whole productive energy of the nation would be employed. Wages would be increased. The only refuge for Europe would be bimetallism.

"Silver is now worth about 69 cents an ounce. The silver bullion in a dollar is worth about 54 cents. Free silver coinage would raise the price of silver to 129 cents an ounce, and the silver in an American dollar would be worth one dollar in gold the world over even without a Government stamp on it.

"If we win at the polls this year, as I am confident we will, our great commercial rivals in Europe will be compelled to establish a bimetallic system for their own protection. This is the shortest road and the only road to international bimetallism."

"And suppose Mr. McKinley should be elected?" I said.

"He would be in the position occupied by Mr. Cleveland to-day," observed Mr. Bland. "He would have to do one of three things:

"1. Keep issuing hundreds of millions of interest-bearing bonds to maintain the gold reserve, or

"2. Stop paying out gold at the Treasury in exchange for legal tenders, or

"3. Make the customs tax payable in gold alone, which would put gold at a premium and debase all the rest of our money to that extent.

"The gold standard cannot be maintained any longer, except at the cost of ultimate national bankruptcy. That must be plain to every thoughtful man who has observed the course of events in this country since Mr. Sherman stealthily fastened the gold standard system upon our Government in 1873."

"With the moneyed men of the country holding aloof from your cause, how would it be possible for the Democratic party to raise campaign funds to meet the boodle of McKinleyism? The Republicans will have millions of dollars to spend."

As I uttered these words, Mr. Bland folded his arms across his chest and threw his head back.

"This campaign for silver is a movement of the common people," he answered. "We need no boodle. We are not afraid of boodle. See how the free silver cause has spread from farm to farm, from town to town and from State to State, until it embraces the workers of every part of the country? All this has happened without the use of money.

"We are right!—That is our campaign fund."

"What money we need for legitimate purposes will be furnished by the voters themselves. They are so aroused and so earnest that contributions to the campaign fund will come from men who perhaps have never given for such a purpose before.

"The Democrats will stand by this true Democratic principle and thousands of Republicans will join us. You can count them off here and there in every community you enter. I am confident that the next President will be a Democrat."

Then Mr. Bland strode back to his hayfield with his little daughter toddling at his heels.

SYMBOLICAL STRUGGLES.

New Silver Badge Designed to Represent Two Great Contests.

This is the newest free silver badge and is copyrighted by D. E. Frost of St. Louis.

The design is intended to draw a parallel between the struggle of the toiling masses and the gold barons, bond syndicates and corporation trusts of 1896 and the great contest of the American people to free themselves from English tyranny in 1776.

MRS. STOWE DEAD.

The Author of "Uncle Tom's Cabin" Yields to Paralysis.

HARTFORD, Conn., July 1.—Mrs. Harriet Beecher Stowe died at noon. Members of the family were at her bedside.

She was stricken with paralysis yesterday, causing congestion of the brain and heart.

Mrs. Harriet Beecher Stowe was a daughter of the famous preacher, Dr. Lyman Beecher, an ardent Calvinist. Her mother

MRS. HARRIET BEECHER STOWE.

died while she was but 4 years old, and she grew up in an atmosphere surcharged with mental and moral enthusiasm. Her father was passionately interested in the anti-salvery cause, and his prayers and sermons tended to make Harriet the enemy of slavery. She received a good education and in 1836 married Calvin Ellis Stowe, a scholarly clergyman.

During a residence in Cincinnati, Mrs. Stowe frequently visited the slave States and often sheltered fugitive slaves at her house. In 1850, at the height of the excitement caused by the passage of the fugitive slave law, she wrote "Uncle Tom's Cabin," her idea being to show as best she could what slavery really meant. Nearly 500,000 copies of this book were sold in the United States alone within the next five years. It has been translated into Armenian, Bohemian, Danish, Dutch, Finnish, French, German, Hungarian, Illyrian, Polish, Portuguese, modern Greek, Russian, Servian, Spanish, Swedish, Wallachian, Welsh and other languages.

This was not her first effort in literature, and afterwards she published several other works, which, however, did not have a wide popularity. She also helped edit "Hearth and Home," a New York family paper.

For several years she has lived at Hartford, Conn., an invalid, and with her mind clouded. She was less than a month over 84 years of age.

DANIEL DEFOE DEAD.

He Was a Descendant of "Robinson Crusoe's" Author.

SAN [illegible]

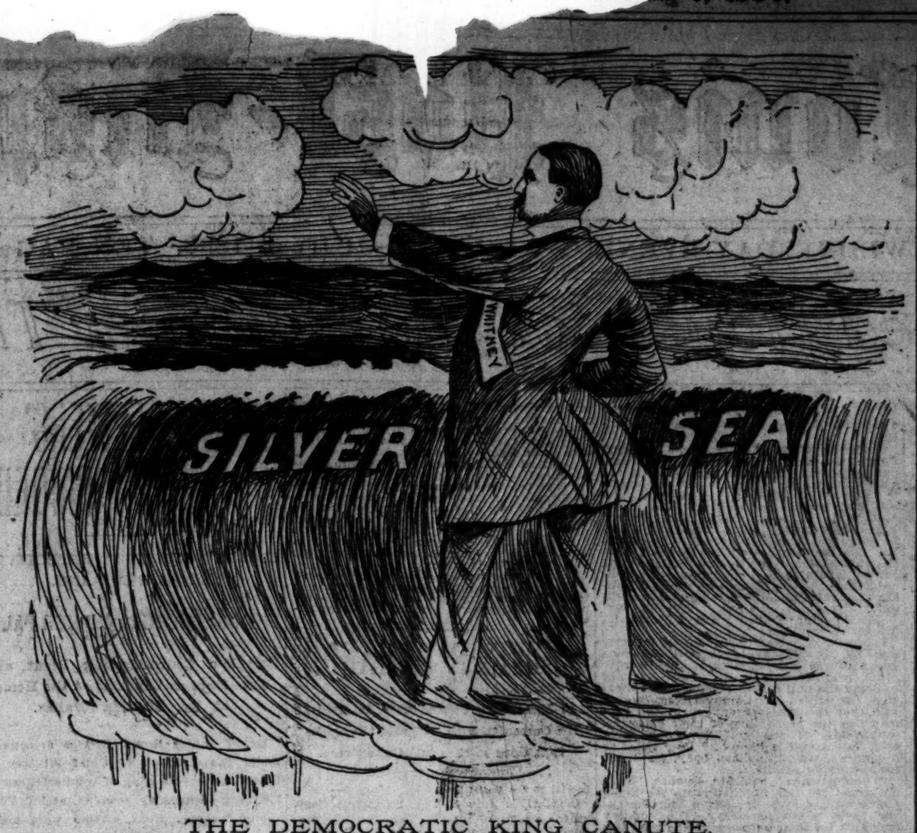

THE DEMOCRATIC KING CANUTE.

NO HANNAISM AT CHICAGO.

CONTINUED FROM FIRST PAGE.

the rules. If made at all, however, the change will have to be made before this period in the proceedings, and it is suggested that it may come at the opening of the convention on a motion to adopt the rules of the previous conventions for the guidance of the temporary organization and until the Committee on Rules can have an opportunity to pass upon the subject. This is one of the questions which the silver committee will probably consider, and until its verdict is registered no programme will be made.

LABOR FIGHT ON BOIES.

Unions Are Active in Opposition to the Iowan.

CHICAGO, July 1.—The labor unions are making an aggressive campaign against ex-Gov. Boies. It is said that 20,000 voters have signed a remonstrance against him. A formal protest was made against Boies' indorsement by representatives of the labor organizations when the Illinois delegation met, and as each State delegation meets the labor unions of the city will take up the cudgel against the Iowan.

As a presidential candidate the labor leaders declare Boies would lose every State where there is a big labor vote, and all because of his speech indorsing President Cleveland's position in the Chicago strike.

COMMITTEE OF FIVE.

Bearers of the Demands of Free Silver Men.

Special to the Post-Dispatch.

CHICAGO, July 1.—If the sound money members of the Democratic National Executive Committee meet in an uppish spirit to-day the five members constituting the sub-committee from the Bimetallic Committee, the first real clash of the convention will occur.

This committee of five is authorized by the silver men to inform the gold men on the Executive Committee that if, through temporary organization they attempt to deal unjustly with the silver men, the latter will take the matter into the convention and elect officers to their liking.

It is a strong committee to which was intrusted this mission, and the free silver leaders are confident of a satisfactory outcome.

The significance of the first conference of free silver leaders, held at the instance of the Bimetallic Committee, was the spirit manifested by the free silver men. The membership of this first conference was not confined to the original committee. Members of the Executive Committee, prominent members representing various free silver delegations and also many leading Democrats, were present by invitation.

If any doubt existed as to the determination of the free silver men to reap the fruits of their victory and to exercise the clear rights of the majority it was effectually removed by the expressions of opinion at this conference and by the action taken.

It develops that this committee of five is practically instructed to serve notice upon the National Committee that if it fails to perform its duties as the agent of the party's will, the convention will assert its authority, reject the recommendations of the National Committee, choose its own officers and proceed to do the work devolved on it by the constituencies which elect it.

In addition to thus holding forth the demands of the silver leaders on temporary organization, the Committee of Five is expected to look after the distribution of tickets to prevent the gold men from packing the convention and leaving the silverites on the Lake front.

It will also attempt to ascertain what the National Committee will do in placing contested delegates on the temporary roll.

It is obvious that there may be a clash this afternoon between the silver Committee of Five and the National Executive Committee. Peace hinges upon the spirit in which the advances of the silver men are met by the goldbugs. It would take very little to precipitate a fight. It may come at any time.

CONVENTION CROWDS.

Gathering at Chicago From All Sections of the Union.

Special to the Post-Dispatch.

CHICAGO, July 1.—The convention crowds are beginning to arrive. Around the hotels to-day busy groups of Democrats are being constantly augmented by new arrivals. By July 4 Chicago will have within its limits more Democrats than it ever held on any other national holiday. They are coming from the South and West. The free silver men are anxious to be on the ground and to have part and parcel in the preliminary work. They also want to emphasize by their early presence the universal demand from the people of the West for prompt and energetic action. The men of the East are sulky and sullen. Even Tammany's claws are partially sheathed. Only 250 braves from the New York wigwam will be here, and they come only as a body guard, a sort of forlorn hope adjunct of the fight William C. Whitney proposes to make against the will of the people.

The Palmer House is headquarters for this ante-convention activity. In its corridors cluster delegates and "rooters."

Boies has headquarters there. So has Bland. The puny Matthews boom was given an airing there soon after its arrival. It was weakly and could endure the public gaze but poorly.

The National Committee is also quartered there, and as 27 States have secured State headquarters, it will be a bee hive of politics until the scene of activity is transferred to the barn-like Coliseum, away out in Jackson Park. No State headquarters have been opened yet, the advance guard contenting itself with utilizing the corridors and the headquarters of candidates for the Presidency. Of the latter there are enough to afford excellent facilities for loafing for a good crowd.

While the Palmer House is headquarters for the National Committee and States, the Sherman House is the recognized headquarters for free silver leaders. There all important conferences will be held, and from it will be sent out the wires which will be utilized by the silver men to keep control of the machinery of the convention. Nearly all the silver leaders are stopping there. As the silver men come in they go there to report and ascertain what progress has been made.

ILLINOIS HAS THE KEY.

And Will Probably Swing Into Line for Bland.

Special to the Post-Dispatch.

CHICAGO, Ill., July 1.—Illinois is the keystone State in the Democratic convention. Gov. Altgeld is the leading figure and any demands he may make upon the silver men will be cheerfully conceded. Indeed, they are trying to get the Governor to accept things. If he would only say so, he could be permanent chairman, but as he has been elected chairman of the Illinois delegation, he has probably decided to be one of the leaders on the floor.

As the forty-eight votes from Illinois, and the electoral vote of the State as well, seem to be in Gov. Altgeld's keeping, it is not strange that Illinois should hold the key to the situation. Because of the commanding position the delegation is inclined to be secretive. Gov. Altgeld does not want all his policy revealed at once, and as the attitude of the delegation on presidential candidates is still in doubt, there is some lively canvassing between Missouri, Iowa and Indiana.

It may be set down for certain that Horace Boies of Iowa is not going to get the Illinois vote. The labor feeling against him is too strong, and while Gov. Altgeld has been very discreet in the matter, the Missouri contingent is exuberant over the strong probability that "Silver Dick" Bland will capture the solid vote of the forty-eight delegates. The friendly feeling between Missouri and Illinois has made Iowa and Indiana extremely jealous. The frequent conferences between Gov. Altgeld, Gov. Stone, Col. Chas. H. Jones, Geo. W. Allen and other Bland leaders have dismayed the Boies boomers, who feel the ground slipping away beneath them. Illinois as the pivotal State is almost sure to swing around to Missouri and her candidate.

THE WEATHER.

It Will Be Generally Fair Wednesday Night and Thursday.

Weather Bureau forecast:

For St. Louis and vicinity—Generally fair to-night and Thursday. Little change in temperature.

For Illinois—Fair to-night and Thursday. Stationary temperature.

Missouri—Generally fair to-night and Thursday, except possible showers in extreme northwest portion. Stationary temperature.

The pressure remains lowest in the Saskatchewan Valley, and has fallen generally in the West. It is the highest in the Middle Atlantic States.

The weather has continued generally fair, only a few scattering showers having occurred.

The temperatures show a slight rise in nearly all sections except the South.

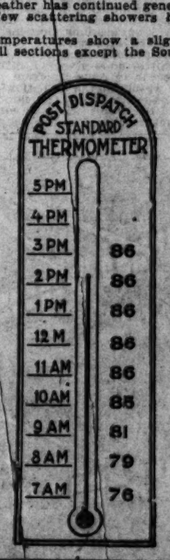

COUNTER[illegible] DEN RAIDED.

CONTINUED FROM FIRST PAGE.

years ago," she said, "I have boarded with my brother, Stephen Jemmett, at 1521 Pendleton avenue. This is where I was arrested this morning.

"When the officer came upon the porch and took hold of me I was greatly astonished, and I hardly yet know what charge they have put against me. I know I have been guilty of no crime, and as for counterfeiting, I never thought of such a thing.

"I am a physician, and have been too busy at my profession to pay any attention to anything else. I graduated two years ago from the homeopathic college and have been practicing medicine ever since.

"Those negatives that the officers took I never saw, and I know absolutely nothing about them."

Ralph Creese, who seems to be the prime mover and leader, is about 30 years old. He is nearly six feet tall and will weigh about 170 pounds. He has a heavy blonde mustache and light hair that inclines to be curly.

Creese says he is a musician, but could not tell where he had played lately. He said he played wherever he could get a job.

When the reporter asked him where he lived, Creese hesitated and replied that he didn't live at any particular place.

"I have known Stephen Jemmett for a number of years," he said, "and for some time I have been boarding with him. I do not know how long—perhaps a month or maybe two or three months. It might be longer."

When the reporter asked him about the plates that were captured Creese became excited.

"Friend," said he, "don't call them plates. They are only negatives. They can't call them plates and they can't be printed from. I can't see how they can accuse us of counterfeiting because they found these negatives.

"No, I will not say who made the negatives, nor who they belong to. I will not talk about it until I consult my lawyer."

Later Creese admitted that the "negatives" belonged to him.

"But I don't see why they did not take all the negatives. I had a whole box full. I am an amateur photographer and have photographed hundreds of objects.

"I just photographed those bills to see what kind of a picture they would make. Anybody who knows anything about photography knows that the only paper that these negatives will print on is sensitized paper, and you can't make anything that would pass for money on it."

"These negatives were never printed from and I never thought of trying to make money from them. I do not think they will make any case against us."

Walter Creese, another of the prisoners, is a brother of Ralph Creese. He is about 25 years old, smooth-shaven and slight of stature. He claims to be a conductor on the Lindell Railway and lives at 3001 St. Vincent avenue.

"I know absolutely nothing about the counterfeiting charge," he declared. "I was sick and went over to see Dr. Walter to get some medicine. I am troubled with indigestion and for a year she has been treating me. While I was there the officers came and arrested us all."

W. H. Jemmett, father of Mrs. Walters, is nearly 60 years old. He says he has lived in St. Louis for thirty-nine years and was never arrested in his life before. He now resides at 3001 Glasgow avenue.

"I am a plasterer and bricklayer and never had time to try my hand at counterfeiting," he said.

The old man exhibited his horny hands and laughingly asked if they looked like a counterfeiter's.

NO. 1521 PENDLETON AVENUE.

Neighbors Greatly Excited Over the Arrest of Dr. Matilda A. Walter.

The exposure of the character of the house at 1521 Pendleton avenue, by the arrest of the occupants, was a shock to the neighbors. It is in a quiet district not far removed from the fashionable residence center.

The house-holders along there are neighborly people, most of them in comfortable circumstances and almost all had at one time or another had friendly intercourse with Dr. Matilda Adella Walter, her father and the three "boarders" at the house.

No one in the neighborhood suspected anything wrong with the house or its occupants from the statements made after the arrests Wednesday. The house, a neat little one-story red brick cottage with a small piazza in front and a green shade and lace curtains in the single large front window, has almost nothing to distinguish it from the two exactly similar cottages on each side, and Dr. Adella Walter and her companions were such quiet, gracious people as to attract little attention and that favorable.

The woman was regarded as quite domestic. On the front piazza she tenderly cared for some flowering vines which climbed over the bannister, and in the back yard there is a luxuriant kitchen garden.

Inside the house the care of a woman's hand was also visible in the arrangement of the rather handsome furniture and the bric-a-brac that added a touch of refinement to the little front parlor.

The property was purchased by Dr. Walter and her father, W. H. Jemmett, about two years ago. Jemmett is known in the neighborhood as a paperhanger, carpenter and builder, and has done some work in that line for the neighbors. The property was rented until about seven months after its purchase by Dr. Walter and her father. Then Dr. Walter established herself there with an office and she hung out a sign with her name on it.

This sign is the only distinguishing mark on the house. Like the other cottages in the row, it is rather squatty in appearance, has a low mansard roof, and is not more than 30 feet across in a 25-foot lot. There is a little grass plot in front, with an iron fence, exactly like the others, with a gate opposite the front door and one opening onto a gangway running along the side of the house to the back yard.

Half way back is a little L and a short stairway from the gangway into the basement, where are the dining-room, kitchen and laundry.

Upstairs are four rooms, a parlor and three bed-rooms, two of them occupied by the brothers, Walter and Ralph Creese, and Adam Miller, who "boarded" with Mrs. Dr. Walter.

A United States Secret Service officer was in charge of the premises at noon, with instructions to admit no one.

The next door neighbor to the north, at 1525 Pendleton avenue, is Mrs. Charles A. Wilcox, who was still shocked over the affair when she opened the front door, in response to the reporter's ring.

"They seemed nice, quiet, neighborly people," said Mrs. Wilcox, "and there never was anything about them or the house to arouse suspicion. Dr. Walter is apparently a refined woman, very kind and good-hearted. They bought the place about the same time we bought this house. After Dr. Walter moved in we had Mr. Jemmett do some papering for us. He lives down on Glasgow avenue. He is a nice old man and I don't believe he had anything to do with this.

"The young men who Dr. Walter said were boarding with her, came about the beginning of summer. They went in and out like any one else and we never noticed anything about them, except that they were right nice young men. In fact, we knew very little about them or Dr. Walter either. Of course, we'd speak and all that, and were neighborly. Any time any one was sick I'd ask her how they were or she'd ask me if the sickness happened to be in my house.

"I never called there and I don't believe anyone else around here did. It just happened that way, I guess, for Dr. Walter invited her neighbors to call."

Next door on the south side similar expressions were made. Half a block south are small shops where Dr. Walter traded. At the West End Grocery, where she bought her groceries, the clerk stated that he knew her quite well, and had never noticed anything out of the way about her or the house.

"She always paid cash," said the clerk, "tendering bills or silver in payment, just as it happened. I haven't come across any counterfeit money yet."

Casper Yeager, a butcher, whose shop is just west of the grocery, has supplied Dr. Walter with meat almost ever since she has lived in the neighborhood.

Mr. Yeager was somewhat excited Wednesday over a $20 bill which he changed for Dr. Walter Friday or Saturday evening of last week. He has the bill yet.

"I'm pretty careful about changing money that way unless I know the person," said Mr. Yeager. "But I knew Dr. Walter, and she needed a little change. Then I took the smallest I had was $5 bills.

"'That'll answer,' she said, 'I thought you said you didn't have it.'

"Then I gave her the change."

The bill Mr. Yaeger exhibited was a new. He stated he would take it to the authorities to see whether it was genuine.

Mr. Yeager said he had noticed nothing peculiar about the house or its occupants.

"Dr. Walter comes in here almost every day," said he. "She always pays cash for everything, almost always silver. Last night was the first time she didn't pay down for what she got. She bought some bacon and stuff, amounting to 35 cents, and said she'd let me have it to-day. That happens often with boarders like this one, but I didn't think anything of it."

W. H. Jemmett, father of Dr. Walter, lives in a modest vine-covered brick cottage at 3028 Glasgow avenue.

When a reporter rang the bell a young woman came around from the back door. She concealed her identity at first, but later said she was Mr. Jemmett's daughter and a sister of Dr. Walter.

"I don't know what they want with my father," she said. "They just came over and took him. I know, though, that he never did anything wrong."

When told that her sister had also been arrested and that the charge was counterfeiting she did not seem moved, but said simply: "Well, they can't prove anything on our part of the family anyway."

She said that she knew nothing about the counterfeiting and never dreamed of anything of the kind. Then she hastened away, saying that she was going to notify her brothers, who were at work.

The neighbors give the Jemmett family a good name. They say that both the father and brothers are hard workers and that the family lives very economically.

The general impression in the neighborhood seems to be that Jemmett knew nothing of what was going on at his daughter's home.

Dr. Walter has been practicing medicine two years and seldom visited her father according to the neighbors.

It's [illegible]

It's Your Busine[illegible]
To Get Your Money's Worth
That's What we Give You....
Just Two Honest Prices
$5 Takes First Choice. $3 Take[illegible] Se[illegible] Ch[illegible]
KEITH'[illegible]
620 OLIVE ST.
O. J. CONWAY, Manager.

DEATHS.

BAYLES—Wednesday, July 1, at 7 a. m., [illegible] M. Bayles, aged 57 years, after a lingering illness.

Due notice of funeral will be given.

DAVIS—Wednesday, July 1, 1896, at 8 a. m., Mary E., wife of John S. Davis, and mother of Mrs. A. E. Tatem, Misses Miriam K. and Odell C. Davis.

Funeral from residence, 1111 North Sarah street, Friday at 2 p. m. Interment private.

FAGIN—On the 1st. inst., at 12:45 a. m., Kate Fagin, eldest daughter of Katherine and the late Edward Fagin, and sister of Officer Edward Fagin and Mrs. Shelly, Mrs. Starkey; also Mamie, Nellie and Pete Fagin.

Funeral will take place from the family residence, 2740 Walnut street, on Friday, 3d inst., at 8:30 a. m., to St. Malachy's Church, thence to Calvary Cemetery. Friends are invited to attend.

KEARNEY—On Monday, June 29, 1896, at 2 p. m., after a short illness, Joseph K., aged 9 years and 5 months, the beloved son of John and Mary Kearney (nee Pierce).

Funeral from residence, 2510 Bacon, Wednesday morning, 8:30 sharp, to St. Teresa's Church, thence to Calvary Cemetery. Friends invited to attend.

STEUTERMAN—On Monday, at 10:10 p. m., Steuterman, after a short illness, beloved husband of Anna Steuterman (nee Graham), father of Frank J., Anna, Adolph, Lizzie, Henry, Arnold and Josephine Steuterman, aged 35 years and 2 months.

Funeral on Thursday, July 2d, from residence, No. 4326 Natural Bridge road at 8 a. m.

TAYLOR—Martha Newton Taylor, wife of A. P. Taylor, and daughter of Jane Lindsay and the late Col. A. J. Lindsay, aged 36 years.

Funeral at 9 o'clock Thursday morning from St. Xavier's Church, corner of Grand and Lindell avenue. Interment private.

WULES—On Tuesday, at 9:05 a. m., after a lingering illness, Henry W. Wules, [illegible] brother of William H. Wules and Mrs. Charles E. Shoemaker (nee Wules), and father of Charles, Louis and Bessie Wules, aged 28 years, 3 months and 4 days.

Funeral Thursday, July 2, at 2 p. m., from residence, 2901 Thomas street. Friends invited to attend.

Horse Disease in Illinois.

Special to the Post-Dispatch.

SPRINGFIELD, Ill., July 1.—At the monthly meeting of the Illinois State Live Stock Commission here yesterday, Dr. A. Trumbower, State Veterinarian, reported that a disease had broken out among horses in Marion County and that nine horses had died during one week on two farms. Investigation showed the diseased horses had contracted it from feeding the animals moldy and fermented oats, which produced poison.

The outbreak of glanders in various sections of the State is reported scattering, five cases have manifested themselves during June. The veterinarian states that the disease is almost eradicated.

Dr. A. S. Alexander of Evanston was appointed an Assistant State Veterinarian, and his appointment confirmed by the commission.

Democratic National Convention.

Chicago, June 6-8. One fare for the round trip via Vandalia Line. The only line [illegible] for evening sleeping cars

...HENCY.

...ARE FIGHTING ...PRINCIPLES.

...IK PROFITS.

...om the Earnings ...nd Cleveland ...the System.

...The Journal prints ...Richard P. Bland: ...emocratic party and ...th American Review ...I used the following

...how any more com... ...on the question of ...will it be difficult to ...etween the demand ...n of silver and its ...n. When the ques... ...orward it is difficult ...e any other solution ...t of silver or its res... ...utional privileges at ...d plea to await the ...ations can no longer ...st international con... ...eloped the fact that ...f any agreement on ...ne has come when ...y millions of people ...y. No limping or ...s we now have can ...either a safe money ... is not suitable for ... not to be further ... for coinage at all, ...ased by limiting its ...ssume that the Dem... ...ill oppose national ...will not tolerate the ...ation of the public ...of turning over or ... of money to banks ...ogical result is to ...t to take the place ...is not sufficient to ...ce silver must and ...ote o... supply to ...ma... for money ...usin... and popu...

...ar out the ...proposition ...use of Repu... ...s, and es... ...ress, when ...as a solu... ...currency ...whelmingly ...for the ex... ...e national ...nencement ...party up ...been un... the Ham... ...upon na... ...osed the ...ils oppo... ...rs upon ...basis of ...s, pow... ...osition ...r, and ...ederal ...tional ...m as ...and

...mo... ...t of ...day, ...atio ...to

...national banking as... ...ng the members of that pa... ...he record made by the part... ...past. That such an appeal ...born opposition and ovet... ...at, proves how steadily th... ...rty holds to ancient princi...

Democratic landmarks. ...fore has been, as respects ...ystem, a contest between ...f national banks, or credit ...and the advocates of the ...our ancient bimetallic laws, ...this country and Western ...ate silver as standard mon... ...e measure of value on gold ...with banking corporations ...forcing their credit issues ...as a substitute for full ...ey. The demonetization of ...been brought about by the ...corporations interested in ...aselves the enormous prof... ...supplying the people with ...it on the issues of which ...the corporations issuing ...the people or government. ...to-day in this and other ...against the restoration of ...national banks and kin... ...over which they have con...

...ion of silver in this coun... ...first, because the people ...hat gold alone shall con... ...oney of final redemption; ...ver both gold and silver ...full legal tender money ...ain prices at a greater ...necessary to guarantee ...e enterprises or secure ...country.

...y contended even by the ...cates that the supply of ...ge is likely to be suf... ...e of commerce and as ...there. This scarcity of ...e steady decline of all ...roperty since the de... ...and especially as is ...ble now going on for ...dard countries.

...hat took place in Con... ...he repeal of the Sher... ...uously insisted that ...our gold reserve and ...a country we should ...liver and confine our ...mount then outstand... ...the main argument ...d of this act. Sub... ...own how fallacious ...o prediction made at ...al of this act and ...rther acquisition or ...would obviate any ...nd sales or efforts ...ve have been falsi... ...undless.

...tended or insisted ...till further in or... ...standard, to-wit: ...,000 legal tender ...,000,000 United ...issued under the ...ve the Treasury ...r. Sherman called ...d contract the ...and necessarily ...wer level, unless ...plied by nation... ...national bank ...tirement bond se... ...d for the single ...are to be re... ...ernment, no re... ...ernment or to ..., even though ...and Treasury ...l bank notes ...mption and se... ...ank notes, un... ...rue, would be ...and the Gov... ...procure gold ...national bank ...advocated by ...require bank ...and for the ...d redemption. ...ase to have ...ease.

...the history ...and Demo... ...pecially by ...e of gold ...r our Re... ...ant, the ...tate ...

and destruction of the greenbacks and Treasury notes. This is a bold, honest and unmistakable policy. It is honest in the sense that everybody understands what it means, whereas Sherman and the Republican party advocate the acquisition of all the greenbacks outstanding and holding them in the Treasury until gold is deposited, dollar for dollar, to be exchanged for the greenbacks. The one policy looks to the destruction of the greenbacks; the other to impounding them permanently into the public Treasury. In either event, and under either theory, our legal tender money would be retired and contracted to the amount of greenbacks and Treasury notes outstanding.

On the other hand, the bimetallists would rest the interchangeability of the Treasury notes and greenbacks upon a supply of gold and silver, the use of either metal to be made by the Government at the option and convenience of the Government; thus making a redemption fund that would safely keep in circulation our present monetary volume without the sale of another bond for the purpose of enormously increasing the burden of taxation so as to enable the Treasury to hoard gold and greenbacks. Taxation, however, no matter to what extent or how high the tax may be, unless the revenues derived therefrom are made payable in gold or the principal part in gold, will not secure a redemption fund for our money. Our customs taxes are paid principally in other moneys than gold, and so it is with international revenue taxation. Under our laws there is no way to compel gold to come into the Treasury for redemption purposes except by the sale of bonds and a refusal to accept anything but gold in the purchase of these bonds. It is, therefore, apparent to any intelligent man that the pretext set up by Sherman and others that an increased taxation would secure a redemption is intended only to deceive, mislead and divert attention from the real issue.

The question is, are the people ready to submit to a system of taxation more exorbitant than now exists and to be made still more onerous by being made payable in gold, and gold alone? If they are not ready and willing to submit to this, the next question is, are they willing to submit to the present practice of bonding the Government without limit to procure this gold? If not ready to adopt the one plan or the other, they must assent to the plan of the bimetallists, which proposes the payment of our obligations in a fund to be composed of both gold and silver, so that the Government can use either metal, the one or the other, as may be most convenient at the time.

RICHARD PARKS BLAND.

NEW BLAND CLUB.

People of Fayette Organize and Will Send a Carload of Shouters to Chicago.

Special to the Post-Dispatch.

FAYETTE, Mo., July 1.—The organization of a Bland silver club took place at the Court-house last night. The signatures of nearly 500 Democrats were placed upon the charter roll. Enthusiastic speeches were made and an old time Democratic love-feast was held. The following resolutions were presented and accepted by a rousing vote:

Resolved, That this is the first opportunity since Missouri was admitted to the Union that she has had of placing one of her own citizens at the head of the Democratic ticket as a candidate for the presidency, and,

Whereas, The Hon. R. P. Bland more fully represents than any other American citizen the great and burning question now agitating the minds of the American people, to-wit., that of the free and unlimited coinage of gold and silver at a ratio of 16 to 1; therefore, be it

Resolved, That we heartily indorse his candidacy and earnestly hope that he will be nominated at the National Democratic Convention soon to convene at Chicago.

Resolved, That this organization be known as the Fayette Bland Club.

Resolved, That any person in favor of the free and unlimited coinage of gold and silver at a ratio of 16 to 1, without waiting for or depending upon any other nation, may become a member of this organization.

The officers are: President, Soion Smith; Vice-Presidents to the number of twenty, headed by Col. R. P. Williams; Secretaries, Messrs. Walton, Green, Ruffell, Mason, Gallemore and Hughes of the country press; Treasurers, E. W. Bedford and H. R. Givens. A car load of enthusiasts will go from here to Chicago.

ARKANSAS REPUBLICANS.

H. L. Remmel of Newport Nominated for Governor.

Special to the Post-Dispatch.

LITTLE ROCK, Ark., July 1.—The Republican State Convention convened here to-day with a full representation from every county in the State. W. G. Whipple of this city was made permanent chairman. Gen. Powell Clayton immediately after organization placed H. L. Remmel of Newport in nomination for Governor, who was nominated by acclamation. Mr. Remmel, who had just returned from Canton, where he took part in the notification ceremonies, appeared before the convention and accepted the honor.

H. A. Reynolds of Madison County was nominated for Secretary of State, and J. F. Mikys of Fayetteville for Auditor. Then the convention took a recess until 3 o'clock.

M. E. Benton at Neosho.

Special to the Post-Dispatch.

NEOSHO, Mo., July 1.—Hon. M. E. Benton, candidate for the Democratic nomination for Congress from this (Fifteenth) Congressional District, addressed a large and enthusiastic audience composed of Democrats, Republicans and Populists, in the Bland Club Hall, last night, on the issues joined in the approaching campaign.

Mr. Benton is one of the ablest orators in Missouri and his address last night under the auspices of the Bland Club was by far the ablest political speech of any kind or character ever delivered in this city—his home.

Should Benton receive the Democratic nomination on a platform calling for the free and unlimited coinage of silver at the ratio of 16 to 1 he will easily defeat Burton.

Political Pointers.

A Bland club has been organized at Sedalia.

Don M. Dickinson has resigned from the Democratic Reform Club.

First Minnesota District Republicans named J. A. Tawney for Congress.

Republican League clubs of Arkansas met at Little Rock and elected officers.

Democrats of the First Texas District nominated Thomas H. Ball for Congress.

The Democrats of the Eighth Ohio District named McKelvin Dunn for Congress.

The Republican State Club of New York is out in a pronunciamento against Platt.

Secretary of Agriculture gives up the fight, saying free silver will win at Chicago.

Marylanders say they will stand by the ticket, even if free silver men are nominated.

Populists of the Twenty-second Illinois District nominated John J. Hall for Congress.

Congressman Barham was renominated by Republicans of the First California District.

Democrats of the Twenty-first Illinois District nominated Thomas E. Ford for Congress.

The Fifth Kansas District Republican Convention named William A. Calderhead for Congress.

Congressman T. J. McCleary was renominated by Republicans of the Second Minnesota District.

George Houck withdrew from the race for Congress because the Bloomfield Convention did not instruct unanimously for him.

Democrats of the Twentieth Illinois Senatorial District nominated Judge R. R. Wallace for Senator and pronounced for free silver.

New Missouri Corporations.

Special to The Post-Dispatch.

JEFFERSON CITY, Mo., July 1.—[illegible]

SHE ACTED ... JOHN W. NORTON.

ROSE EYTINGE TALKS OF THE STAGE.

WANTS TO LIVE IN ST. LOUIS.

The Passing of the Grand Opera-House Brings Tears to the Eyes of the Old Actress.

The simple announcement that Rose Eytinge was in town would have caused intense interest a few years ago among local lovers of the legitimate drama and its highest exponents.

Even to-day there are hundreds in St. Louis who have been thrilled and delighted by this great emotional actress and who will be glad to know that she is here and likely to remain here.

"Miss Eytinge," as her admirers call her, though she is in reality a "Mrs." and has a grown son, is at present at the home of Mrs. Edward T. Farish, at 3333 Delmar boulevard.

Time has dealt gently with her, and but for a few whitened hairs she is the beautiful, commanding woman theater-goers of a decade ago knew and loved. Her eye is as bright, her voice as sweet and her beauty

ROSE EYTINGE.

as queenly as of yore, and, what is more, she says that she has got retired from the stage and believes that at any time within the next ten years she will be able to perform any of the parts which made her famous.

"Yes," she said to a Post-Dispatch reporter, "I expect to remain here awhile and would be very happy if I could settle here permanently. I am very much in love with your city. It is beautiful, indeed, and so homelike and restful. I find that there is not here that nervous hurry and constant high tension found in Eastern cities, and yet you accomplish much."

"While here I shall divide my time between teaching and acting. I believe that there is a great deal of latent dramatic talent in St. Louis, and if I can aid in bringing it out I will consider my life work fittingly crowned. If I find that I am wanted here I shall open a conservatoire. The dramatic art has taken its place along with the other arts and I believe that in time this country will have a conservatoire equal to that of France.

"I do not believe with some that the legitimate drama is dead or passing away. There has been no decadence of the drama. True, there have been abuses. The lower classes must have amusement and their wants have been supplied, yet the drama is still the great educator that it always was. Socially the stage is flourishing. The actors of to-day rank with other artists and are in morals and manners the peers of those of any other guild or profession.

"I believe that there is such a thing as the legitimate modern drama and it must have a hearing. Many of the best plays on the stage to-day have been produced within the past few years.

"Farce comedy? Well, I don't know anything about farce comedy, and, to be candid, I don't want to."

Miss Eytinge is an actress even in her conversation. She almost melted into tears when she spoke of the passing of the Grand Opera-house, which will be changed from a high class to a "continuous" theater next season.

"It is pitiful, pitiful," she said. "After half a century of devotion to all that is noble in the drama, the old temple should be kept sacred to the highest walks of art. I well remember my first performance at De Bar's Opera-house, now the Grand. It was in, well, no matter, it was many years ago. John Norton was then leading man in the De Bar Stock Company. He was a fine, handsome young fellow. I played Rose Michel to his Pierre. A wonderful Pierre it was, too, the best I have ever seen. It was there that my friendship for John Norton was formed, and it lasted until his death."

A reference to the disclosures made in the recent Belasco-Fairbanks suit took her back to the days when she was training for the stage.

"To me," she said, "it is almost incredible that Mr. Belsaco could have used the methods he described in training Mrs. Leslie Carter for the stage. I can readily see the merit of Mr. Belasco's system if he were training Mrs. Carter for the prize ring, but for the stage it is horrible, brutal. I was not trained in that way, and yet I was prepared for the stage by two of the greatest actors America has ever seen—John W. Wallick, Jr., and Edward Davenport. In preparing me to play 'Nancy Sikes' they did not find it necessary to drag me about by the hair. Yet when I made my debut I made an instantaneous hit and got so excited at the climax that I actually bit Mr. Wallick, the 'Fagin,' over the head with my club and nearly knocked him senseless. He dropped like a log and lay almost helpless before the curtain in view of the audience. And the [illegible] had not been thumped into [illegible] either."

Miss Eytinge is very loath to [illegible] in her career.

DRUMMOND IS NAMED

The Tobacco Manufacturer May Be Entered in the Race in the Eleventh District.

The Eleventh Congressional District Democratic Committee has decided to select the Congressional nominee by a direct vote of the people, Aug. 1, the day set for the selection of delegates to the State Convention. The election comes within the meaning of the Ryan law provision, and a direct vote is considered preferable to a convention.

The call has been prepared and when signed by Chairman Thomas J. Lynam and Secretary W. J. Kelly will be submitted to the Board of Election Commissioners. Each candidate entering the race will be assessed $10 per ward, or $130 in all.

The district is comprised of the Fourth, Sixth, Eighth, Tenth, Twelfth, Fourteenth, Sixteenth, Eighteenth, Twenty-fourth, Twenty-sixth, and parts of the Twentieth, Twenty-second and Twenty-eighth Wards.

The only candidate prominently mentioned at present is Harrison J. Drummond, the well-known tobacco manufacturer. His supporters say he is particularly strong with the working people, as his factory never had any difficulty with the labor unions. They also lay stress on his high standing as a business man and his sterling Democracy. The Eleventh District is a workingman's district, and the voters look for a man favorable to their interests. The vote there is almost evenly divided between the two big parties.

MAJ. WADDILL'S CAMP...

He Is Much Encouraged by t... of a Tour.

Maj. James R. Waddill has ret... a short swing around the circle ... terest of his candidacy for the ... gubernatorial nomination.

He visited a number of counties ... ern and Central Missouri and is ... couraged by the outlook.

"I am not making my canvas ... the newspapers," said Maj. Waddi... Post-Dispatch reporter, "and must, th... fore, ask to be excused from talking ab... it. I am entirely satisfied with the outloo... and feel extremely grateful to friends in ... all parts of the State for their kind expressions and assurances of support."

Maj. Waddill will leave the city again Thursday for another brief tour.

BULLDOG AT HIS THROAT.

The Beast Was Killed and Its Victim's Life Saved.

Jacob Gross of Freeburg, Ill., who keeps his horse in the stable of Valentine Dippel, at Belleville, went for the animal Tuesday evening. He was attacked by Dippel's bull dog, which bore him to the ground and lacerated his throat, breast, legs and arms.

A young son of Mr. Dippel heard Mr. Gross' cries of distress and ran out with a gun, with which he shot the dog dead. He probably saved the life of Mr. Gross by his prompt action.

Resignations Accepted.

Special to The Post-Dispatch.

JEFFERSON CITY, July 1.—Adjt.-Gen. Wickham to-day issued special orders accepting the resignation of Second Lieutenant J. B. Harper, Co. B, 2d Infantry, and Second Lieutenant E. B. Howard, Co. A, 3d Regiment Infantry, to take effect from date.

Seventeenth Ward Bland Voters.

There will be a meeting Wednesday evening at 8:30 o'clock in the dining room of the Beaumont flats, corner of Jefferson avenue and Olive streets, of the free silver Democrats of the Seventeenth Ward, for the purpose of completing arrangements for the trip to the Chicago Convention.

ECZEMA From early childhood until I was grown my family spent a fortune trying to cure me of this disease. I visited Hot Springs and was treated by the best medical men, but was not benefited. When all things had failed I determined to try S.S.S. and in four months was entirely cured. The terrible eczema was gone, not a sign of it left. My general health built up, and I have never had [illegible] return of the disease. I have [illegible]

FROM

HOOD

Barr's St. Louis

NEWS!

Barr's St. Louis

Good News!

Never Anything Like It!

But before we say another word let us impress upon you first of all the fact of what's happening all over town just now. It's a fact every woman ought to bear in mind.

It's about Shirt Waists. Don't lose your wits. Take your time. Read, look, compare!

☛ We understate rather than overstate the facts about these Shirt Waists. Prefer it so. ☚

Now, then. To-morrow and Friday we purpose cleaning up the entire balance of our recent immense purchases of

Ladies' Shirt Waists

FOR LESS THAN

Half the Cost of the Material

From Cluett, Coon & Co., Troy, N. Y. We shall also close out lots of "Premier" Waists, "Star" Waists, "West End," "Trojan," "Vassar," "Stanley" and other famous makes in this manner:

Shirt Waists That were made to sell at $1.50 and $1.75 will go at 88c.

Shirt Waists That were made to sell at $2.50 and $3.00 will go at 88c.

At 38c

Shirt Waists That were made to sell at $2.75 and $3.00 will go at 88c.

Shirt Waists That were made to sell at $3.50 and $4.00 will go at 88c.

☛ ALL GOING AT ONE PRICE, 38c

Quick, ladies! Of course there's rare picking amongst them. Remember the early bird.

WM. BARR DRY GOODS C...

...AIR POSTULANT KILLED BY A FALL.

...ISS AMELIA CARROW WANTED TO BECOME A NUN.

...NE WEEK IN NOTRE DAME.

...right St. Louis Girl's Fatal Fall From a Window in a Milwaukee Convent.

...Ever since Amelia Carrow was 5 years old ...he had longed to become a nun.

She was put in a way to have the desire ...r her life gratified last week when she ...as approaching her eighteenth birthday.

Tuesday afternoon at 3 o'clock, a week ...fter her admission to Notre Dame Convent ...t Milwaukee, Wis., as a postulant, she fell ...rom a second floor window at the convent, ...nd, it is stated, was almost instantly killed.

News of the tragedy reached Anthony ...arrow, the girl's father, at his home, 3330 ...t. Louis avenue, at 10:20 o'clock Tuesday ...evening, through Father G. A. Reis of St. ...iborius Parish.

The priest had just received a telegram ...rom Father Abelen of the convent. The ...essage merely stated that Miss Carrow ...ad met with a terrible accident and did ...ot convey the intelligence that death had ...nsued almost immediately, nor state the ...ature of the accident. This was revealed ...y press dispatches, which stated that Miss ...arrow had been seized with fainting spells ...n Monday, which, returning Tuesday, ...eized her while she sat at an open window. ...She fell fifteen or twenty feet and her ...kull was crushed.

The girl had been unusually devout ever ...ince she was old enough to realize religion's significance. When but 5 years old she had attended the ceremonies accompanying the admission to a sacred order of a friend of the family.

On that occasion she carried the novitiate's wreath, and from that time thought of nothing but her desire to join the ranks of the Catholic sisterhood.

She made known her resolve on returning from the services. She was but a child, and nothing was thought of it. When she became old enough to attend school, her parents sent her to the St. Liborius parochial school, 1835 North Market street.

Among the teachers at the school were a number of the Sisters of Notre Dame. As the lessons learned sank into the girl's mind, her resolve deepened, and as she grew to womanhood the whim of childhood became a settled purpose.

The daily example of the sisters from whom she learned strengthened this purpose and she continually besought her parents to permit her to take the veil.

Mr. Carrow was unwilling for the girl to take so serious a step without due reflection. She was young and he cautioned her to wait until maturer judgment should lend her decision weight.

Fr. Abelen of Notre Dame Convent was in St. Louis on a visit about one year ago.

With her father's consent gained at last, Miss Carrow applied to him for admission to the order. After a time word came to Miss Carrow that her application had been favorably considered. Leaving home on Tuesday, June 23, with several others from St. Louis, she was received into the convent the following day.

Until Monday of this week the young girl had been in the best of health. That day came the unaccountable fainting spells that caused her tragic end.

Mrs. Carrow, the girl's mother, when seen by a Post-Dispatch reporter Wednesday morning, was barely recovering from the first shock of her daughter's terrible death.

She [illegible] she was unable to account for the [illegible] spells which had so suddenly [illegible]. ...ver sick at home," said Mrs. ...She never had a fainting spell in ...remember. She was perfect... ...day she should have been ...bed I cannot imagine. I do ...the accident occurred be... ...know.

...Church received ...Fr. Abelen of ...accident. He ...

...arried the ...friend ...he has ...was a ...ur...

In Effect To-Day...

Beginning To-Day, July 1, Gas will be supplied by the Laclede Gas Co. for COOKING, HEATING and MANUFACTURING PURPOSES, at

80 Cents Net Per 1000 Cubic Feet

When Supplied Through Separate Meters.

TAKE ADVANTAGE OF THIS LOW RATE AND DISCARD YOUR

Dangerous Gasoline Stove.

LOOKING FOR LUCILE.

An Early Morning Call Gets Two Young Men in Trouble.

Albert Phillips of Monett, Mo., came to the city to visit his cousin, William Johnson, and rounded up in the First District Police Court.

Johnson, or a young man giving that name, claims to be a carpenter, but looks more like a foot ball player. He resides on Cote Brilliante avenue.

Early Wednesday morning, while under the influence of liquor, the young man called at the residence of Mrs. J. Hart, 2227 Olive street, looking for one Lucile Jones, late a resident of Monett, to whom Phillips had been requested to deliver a message.

Inasmuch as Miss Jones was unknown at those premises, the early morning callers were requested to move on.

They became exceedingly noisy and abusive and Mrs. Hart fled from the house through the rear and found Patrolmen Murphy and Slattery, who arrested her visitors. Johnson had a razor in his shoe.

Mrs. Hart related her troubles to Judge Peabody and he fined the men $25 each for disturbing the peace. Johnson received an additional tax of $10 for carrying a concealed weapon.

NAGEL WILL BE A DELEGATE.

His Name Now on Both the Waggenman and Alt Delegations.

The Republican factions in the Twenty-third Ward have matters now arranged so as to insure the selection of President Nagel as a delegate to the convention. Wednesday Al Waggenman, who got up the machine delegation, called at the Election Commissioner's office and had Mr. Nagel's name entered on the list [illegible] As he is now on the [illegible] no doubt of his [illegible] to the Springs.

HE WANTED ICE-CREAM.

Albert Burns' "Mania" for Cold Stuff Gets Him Into Trouble.

"Eating ice-cream is a mania with me, Your Honor," said Albert Burns, a young man with poetic locks, addressing Judge Peabody. "I don't drink or smoke or chew, but ice-cream is something I must have."

Burns came here several days ago from Pennsylvania. He spent all the money he had except 15 cents and then he commenced to hedge.

Tuesday afternoon he entered Wickham's Grand Restaurant, on Sixth street, and ate a square meal, with all the side dishes, including ice-cream.

After disposing of the lot he ordered more ice-cream, then a dish of blackberries and then more ice-cream. And he had but 15 cents.

There was but one thing for Burns to do, and he did it. He flew.

One of the waiters pursued him through alleys and by-ways as far as Sixth and Spruce streets.

Two policemen arrested him and took him back to the restaurant. And he had but 15 cents.

In his haste Burns took a hat belonging to another man, but it was restored. Judge Peabody fined the young man $20.

THE BETTING IS BEGUN.

Wager Made on the Result of the Fourteenth Ward Primary.

The contest for supremacy in the Fourteenth Ward between the Phillips and Kilcullen factions is growing decidedly warm and they will have a primary on July 9 fully as exciting as any other in the city.

Phillips is the Filley committeeman and Kilcullen represents the Karens faction, and is desirous of getting the former's seat in the Central organization.

Wednesday morning Dr. Sheridan of the Fourteenth Ward, who holds a City Hall position, was telling a crowd what an easy time Phillips would have electing his delegation.

Charley Claudius of the Fifth Ward, hearing Dr. Sheridan's boast, promptly offered to bet $25 that Phillips would not elect his delegation. The offer was quickly accepted, the money put up and the betters left each to tell his respective friends what a easy thing he had found.

AN OLD MAN IN LUCK.

Run Over by a Wagon and Not Seriously Hurt.

O. E. Ostom, aged 65, was stand... crowd at Twelfth and Olive str... Tuesday listening to a patent med... when a young man driving a ... wagon bumped into him and ... over. The wheels of the ... over the old man's legs ... around in the dirt. ... carried [illegible]

St. Louis Post-Dispatch,

PUBLISHED BY
THE PULITZER PUBLISHING CO.
Founded by JOSEPH PULITZER.

CHARLES H. JONES,
Editor and Manager.
Office 513 Olive Street.

TERMS OF SUBSCRIPTION.

BY CARRIER, ST. LOUIS and SUBURBS.
Daily and Sunday—Per Week.....10 Cents
Daily and Sunday—Per Month....45 Cents
Sunday—Per Month.....20 Cents

BY MAIL—IN ADVANCE.
Daily and Sunday—Per Annum..$6 00
Daily and Sunday—6 Months....$3 00
Daily and Sunday—Per Month....60 Cents
Sunday—Per Annum.....$2 00
Sunday—6 Months.....$1 00

Weekly—One Year.....50 Cents

Daily and Sunday, by carrier, in towns outside of St. Louis, 15 cents a week, 60 cents a month. Week day only 10 cents a week.

Remit by money order, draft, or in registered letter. Don't send checks on your local bank.

The price of the Post-Dispatch on all railroad trains and in all railroad stations outside of St. Louis will be 2 CENTS per copy daily and 5 CENTS Sundays. Any one who is charged a higher rate than this will please report same to us, giving name of road or station and number of train.

Subscribers who fail to receive their paper regularly will confer a favor by reporting the same to this office.

Address all communications to
POST-DISPATCH, St. Louis.

Entered at the Post-office at St. Louis as second-class matter.

TELEPHONE NUMBERS.
Business Office.....4204
Editorial Rooms.....4205

THE S. C. Beckwith Special Agency.
Agent Foreign Advertising.
48 Tribune Building, New York.
And. 469 The Rookery, Chicago.

AS THE

...ry Stream"

...wends its way
(Atlantic) oceanward,
...so does it flow

...-Dispatch-ward

...in the form of

New Subscribers.

And so will it next week
glide Chicago-ward.

Off for the Summer?

If so, you will want the home news and will have the POST-DISPATCH follow you.

Give order to your carrier. The address may be changed as often as you like. No extra charge for postage except to foreign countries.

"THE EXISTING GOLD STANDARD MUST BE PRESERVED."—Republican Platform.

WHITNEY AND THE CURRENT.

Mr. Whitney will arrive in Chicago Friday afternoon.

Then he will find, if he has not already made the discovery, that it is easier to lead a party when you are going the way it is going than when you attempt to pull it in a direction it does not want to take.

The fact that Mr. Whitney is going to Chicago with the avowed purpose of opposing the majority suggests that he still has this great lesson in politics to learn. He will learn it at Chicago.

The Democratic party will tolerate leaders, but not masters. Mr. Whitney has gained a great deal of glory for swimming with the current four years ago. Swimming against the current is only glorious when the swimmer wins.

NOT A SECTIONAL FIGHT.

A correspondent, who says he is a Missourian, states that it is an unpardonable act for the free silver leaders "to stir up discord and strife between the West and South and the East." He urges that "the West never got a dollar from the East that it did not solicit, or that was not spent in betterment of the West." He adds that he has no sympathy with "the villifying of a section of our common country and its people."

This is not a sectional fight. Bland, Altgeld, Boles and the silver leaders generally have stated emphatically that there is no sectionalism in this struggle. The free silver men have the utmost good feeling for the East. They know what the gold standard men are beginning to learn, that free silver men are scattered by thousands all through the East—that the masses in New England are nearly as enthusiastic for free silver as their brethren in the West and South.

Nor is this a war for conquest. It is rather an uprising of the people in self-defense. A small class in the East, having its agents and cohorts all through the country, but its sympathies and headquarters practically in Europe, has made this movement necessary. They are the aggressors. If there is any sectionalism in this struggle, they are to blame for it.

The free silver movement is national. The gold standard is sectional. It is even ...ss than sectional. If it were not for ...e backing of European capitalists, this ...American and foreign policy would ...e powerless as it is contemptible.

...ART THE STREET LIGHTS.

...no wonder the citizens of the ...district are clamoring that the ...ctric lights should be started. ...he street lighting was resumed ... of the city. It is not alone ...ot most damaged by the ... the streets are still in ...ts where comparatively ... done are still without ... and ...

they cater to race tracks and private customers and neglect the public, although their contract with the city furnishes the greater part of their profit, shows that they care more for the possible loss of a few hundred dollars than for doing their work well as public servants. This is poor business policy on their part. They should be compelled to do their duty without discrimination.

HANDICAPPING BLAND.

"I fear the Greeks even when they bear gifts" has become a proverb in politics.

It expresses the wisdom with which the real friends of Mr. Bland should regard the superserviceable efforts of certain of the gold men and Wall Street organs in the West to handicap the Bland candidacy for President.

Defeated in their opposition to the political principle of which Mr. Bland is the greatest exponent, their sudden laudation of Mr. Bland himself appears to be illogical and absurd. We say it appears to be so, for in reality it is entirely logical and on the line of what is termed, in the gold camp, "practical politics."

These men and organs are now, as they were three months ago, so many cogs in the Wall Street machine. It is the purpose of the Wall Street machine to defeat Bland at Chicago. Expecting defeat in the platform, the machine aims at the defeat of the free silver sentiment in the person of its most illustrious representative. It hopes for the nomination of a candidate less devoted to the cause.

Since it has discovered the powerlessness of its Western agents to control Democratic politics directly, the machine has commanded them to work by indirection. They are to shout for Bland. They are to eulogize him. They are to proclaim him the only logical candidate. They are to handicap Bland by making it appear to delegates in other States and to the outside public that he is the favorite of the Missouri gold faction and of the Administration Democrats in Missouri. They are, in short, to essay the impossible task of making Mr. Bland appear to be a man not to be trusted as a candidate on the free silver platform.

How thoroughly in earnest these men are can be best understood by those who know how much they hate and dread the great Missouri Commoner. But one thing could chagrin them more than his nomination, and that would be his election. And so, like Joab, they salute their intended victim with a kiss while smiting him with a sword.

"ARGUMENTS THAT CLINK."

Gov. Altgeld made another epigram in saying that the arguments with which Mr. Whitney and his friends expect to persuade the Chicago convention are "arguments that clink."

And the Illinois Governor expressed more than an epigram. He expressed a deep-seated public fear and suspicion which have grown up within the last decade in view of the repeated failures of legislative and deliberative bodies to protect public rights against corporate and private greed.

The situation at Chicago is plain. The free silver sentiment is so strongly in the majority that no other arguments than the "arguments that clink" can defeat either the adoption of a free silver platform or the nomination of a free silver candidate. The people understand this. They are watching every move made in the game. Any deviation from instructions, any violation of pledges, any abandonment of the cause will, whether justifiably or not, be attributed to the influence of money. This is preeminently the day of suspicion in politics. It is a condition forced by Plutocratic methods. The people are aroused and swift to condemn, and any man in the Chicago convention who betrays their trust will hereafter be a marked man, branded for the slaughter.

The dark cloud of suspicion hanging over the convention will be keenly resented by the many honorable men in it. Upon these must rest the responsibility, the ceaseless vigil, the sleepless watchfulness which will save the party from disaster and our institutions from reproach.

"COMMERCIAL" GARBAGE.

It seems hardly credible that the contract for the removal of garbage should have omitted the refuse from butcher shops, fish markets, grocery stores, commission-houses and other places where "commercial" garbage and refuse is made. It is quite true that such places have a great deal of refuse, but the city could not do without these centers of distribution for the necessaries of life, and it ought to have made provision for removing their garbage with the rest.

Dr. Albert Shaw and other experts who have made an investigation state that the garbage rendering business, under the Merz process, is highly profitable. The refuse from butcher shops, commission-houses and the like furnishes the most profitable material for the rendering and artificial manure factories. The only reason that can be found why the St. Louis Sanitary Co. refuses to remove this garbage without being well paid must be that it already has such a fat job that it does not care whether it takes up anything else or not.

A new contract ought to be made with the reduction company. It should be compelled to cover the entire city in its daily collections. And there is no reason why a cent more should be paid it for so doing.

Gen. Castleman said it was the Louisville banking interest that gave Kentucky to the Republicans. What the banks have gained by their persistent adherence to the gold standard may be inferred from the fact that twice within a year the Louisville Banking Co. has reduced its semi-annual dividend, which is now only 2 per cent. Previous to July, 1895, its dividend was 12 per cent annually. The metropolis of Kentucky never made a greater mistake than when she cut loose from the St...

...talk of the ...

benefit the railroads and they can well afford to be liberal toward this big enterprise.

Whoever is nominated at Chicago, there must not be the shadow of a doubt as to his loyalty to the money of the people, the money of the Constitution, the clean white silver coin of the American mints.

The rush to Bland continues. There never was a more satisfactory combination of man and platform in any Presidential candidate than that which everybody perceives in Honest Old Dick.

After "careful consideration" Mr. McKinley has "unqualifiedly approved" the platform that destroys the money of the Constitution, contracts the currency and oppresses every poor man.

If the money of the Constitution had been let alone we should have had no financial problem now to divide and distract the people. Every crime entails a retinue of evils.

Everything of moment transpiring at the great convention in Chicago will appear promptly in the most largely circulated newspaper of St. Louis—the Post-Dispatch.

Beating Bland would not help the gold standard people. Another nominee will be as pronounced a silver man or the Democracy will go to certain defeat.

Don Dickinson's whiskers are greatly disturbed and they will be very much silvered beore the Democratic party accepts anything but Constitutional money.

Nothing can serve American credit better than getting back to the honest money of the Constitution. Away with oppression and usury!

The Supreme Court merely insists upon honest elections and is not inimical to the holding of two St. Louis offices by a St. Louis person.

Mr. McKinley, if elected, would veto any free silver bill that Congress might pass. Let the West and South keep this in mind.

Missouri is in earnest. Her own welfare and that of her sister States is what she is working for at Chicago.

Bland is so very unlike McKinley as to be exactly the man of the people. Nobody writes bills for Dick Bland.

If, after so many years of the gold standard policy, times can be dull, where in lies the merit of that policy?

The moon has reached its last quarter. Therefore the convention should know it is time for more silver.

In espousing the cause of Bland, the St. Louis tobacco king has not bitten off more than he can chew.

Mr. Whitney should retire and let Republicans work for the destruction of the Democratic party.

The enmity of the Administration ought to help Bland. The party is weary of the Administration.

All officeholders will hold up the case of Bus as an example of the folly of resigning anything.

Col. Rickey is betting dollars to pins on Bland and all the other Missourians are confident.

Federal officials will flock to Chicago in vain. The people will be there.

The airs that float around from the Bland wagon are all popular.

Missourians are welcomed everywhere. See Chicago and Richmond.

The West is in the saddle and the West knows how to ride.

Tom Reed is out of the woods, but McKinley isn't.

Silver will not be the subsidiary coin at Chicago.

Preparing for Summer.

From the New York Press.

Mrs Straitly (horrified): But, my dear, child! You certainly can't wear this awful bathing rig! It's positively indecent! The authorities wouldn't allow you to appear in it! Clara: Oh, ma, how absurd! Why, that's the waist of one of my new ball gowns! Mrs. Straitly (relieved): Ah!

McKinley Displayed Nerve.

From the Philadelphia Record.

It was nervy of McKinley to mount a dry-goods box in order to address his neighbors on Friday night last. It was a dry-goods box which fell upon his tariff and helped to knock it shapeless at the polls in 1892.

Boss Filley's First Love.

From the Kansas City Times.

Mayor Walbridge is reported not satisfied that Filley is surely for him. In strict confidence the Times admits it holds the same opinion, and it fears Filley is not surely for anybody but Filley.

An Eastern Notion.

From the New York Recorder.

It is a great compliment to Thomas C. Platt's money plank that Mark Hanna's admirers are so eager to claim for him the honor of its authorship.

A Boss' Quick Perception.

From the Washington Post.

It can be said for Hon. Calv... Stewart Brice that he is able to dis... the difference between an approa... and an ovation and make his ... accordingly.

A People Who K...

From the New Y...

Western towns ... ers' ink. Colora... than Virginia ... about twice ...

NOW FOR ...O.

All the Delegates Have Been Elected, and ...is is the Way They Stand.

STATES.	For Silver.	For Gold.
Alabama	22	..
Alaska	6	..
Arkansas	16	..
Arizona	6	..
California	18	..
Colorado	8	..
Connecticut	..	12
Delaware	2	4
District of Columbia	5	1
Florida	3	5
Georgia	26	..
Idaho	6	..
Illinois	48	..
Indiana	30	..
Indian Territory	6	..
Iowa	26	..
Kansas	20	..
Kentucky	26	..
Louisiana	16	..
Maine	4	8
Maryland	..	16
Massachusetts	..	30
Michigan	..	28
Minnesota	6	19
Mississippi	18	..
Missouri	34	..
Montana	6	..
Nebraska	16	..
Nevada	6	..
New Hampshire	..	8
New Mexico	6	..
New Jersey	..	20
New York	..	72
North Carolina	22	..
North Dakota	6	..
Ohio	46	..
Oklahoma	6	..
Oregon	8	..
Pennsylvania	..	64
Rhode Island	..	8
South Carolina	18	..
South Dakota	..	8
Tennessee	24	..
Texas	30	..
Utah	6	..
Vermont	..	8
Virginia	24	..
West Virginia	12	..
Washington	4	4
Wisconsin	..	24
Wyoming	6	..
Total	598	332

WELL-KNOWN ST. LOUISANS.

...avid F. Kaime.

...Kaime was born in Pittsfield, ... 3, 1837, and educated at an ...is native place. He began life ... teacher and on coming to St. ... he was made assistant and ...al of the Freeman Grammar ...880 he engaged in the manu... ...siness. Oct. 1, 1864, he was ad... ...partner in the real estate firm ... Kaime, and a few months ...n was changed to J. E. Kaime ... which it still continues.

...MEN OF MARK.

... of the most famous sculptors ...was stone blind at the time he ...ne of his most famous works.

...anderbilt opens his memorial ...iltmore, N. C., on July 10. He ... select party of friends south ...nd has been looking after choir ...o will be imported for the pur... ...the North.

... Dana, who has been a literary ...g as he has been a journalist, a ...more than fifty years, ascribes ...it health, his continued mental ... activity, at a time when most ... retired, mainly to his never ...mself to be in a hurry.

...Plimsoll, known throughout the ...mpire as the "Sailor's Friend," ...ived in this country. Mr. Plim...canty white hair and white beard, ...e is nearly blind. He has twice been ...a liberal member of Parliament, and after ...ng agitation succeeded in having laws passed compelling ships to be so marked as to prevent their overloading, and also to avoid defective equipment of craft leaving port.

WOMEN OF NOTE.

Lady Henry Somerset writes in the June magazine number of the Outlook an appreciative sketch of her friend and companion-in-arms, Miss Frances E. Willard.

Mme. Bernhardt, after playing a fortnight's engagement in London, will go to Belle Isle for six weeks of rest. Then, after a round of performances at watering places, she will return to Paris for the opening of the season.

It is computed by a statistician of the curious that Queen Victoria's hand, which is said to be a handsome one, has signed more important state papers and been kissed by more important men than the hand of any other woman that ever lived.

Mlle. Couedon, the young woman who professed to be the mouthpiece of the Angel Gabriel, has recovered before a Paris jury 110 francs damages from a newspaper which not only held her up to ridicule, but impeached her morality. She had claimed 25,000 francs, but the tribunal was of opinion apparently that nothing could be said that would injure her to so large an extent as that.

JESTS OF THE HOUR.

"Life is short," said the man speeding before a prairie fire, "and grass is long."—Wichita Eagle.

Another Victim.—Teacher: Where were you yesterday? Pupil (whimpering): It was all Billy Tomkins' fault; he hipnertized me an' made me go fishin' with him.—Tit-Bits.

Gloom in Abundance.—"Is Mrs. Dodgerly in deep mourning?" "Yes, indeed; she wouldn't have a shortcake in the house until blackberries came along."—Chicago Record.

Tyranny.—Boggs's Old Friend: Great heavens, man! Do I find you reduced to playing a cornet on the ... make a living? Boggs: I ...

Paris' Swell Restaurants.

From Col. Watterson's Letter.

The swell restaurants have discovered a device for taking the luckless American completely captive which deserves the name of great. Like everything great it is simple. No price is affixed to the several dishes upon the bill of fare. Thus the stranger is left entirely in the dark. He is at the mercy of the lady accountant and the head waiter. There is no fixed standard of value. There is no check upon enterprising rapacity. You order your dinner blindfold, and when "la note" is brought you have no recourse. The "garcon" shrugs his shoulder. The other "garcons" stand around and grin. The maitre de cuisine is dignity a little tempered by majesty. You know you are being swindled. You know that Monsieur yonder, who has had more dishes than you, and been served better, has been charged from 50 to 100 per cent less. But what can you do? You can do nothing. You simply disgorge.

After the Sheriffs.

From the Paris (Mo.) Appeal.

We had thought that Pike County had the biggest fool Sheriff of any county in the State, because while the Hearnes were refused bail, charged with the murder of old man Stillwell, the Sheriff allowed them the free run of the town. We now apologize to the Sheriff of Pike, because the Sheriff of Cole County, a fellow named Sone, is as big an ass as he is, because he allowed the seven School Directors from St. Louis, who were sentenced to jail for ten days for contempt of court, to roam around Jeff City at will, hold receptions in the parlors of the Monroe House, go fishing and do as they pleased generally. No wonder that the people have a contempt for courts and law officers, when men with money and influence can do as they please about staying in jail or going fishing. As administered now, law is only for the punishment of poor men, while rich scoundrels do as they please.

IN THE PUBLIC EYE.

WILFRID LAURIER, CANADA'S VICTORIOUS LIBERAL CHIEFTAIN.
(Will soon be the Prime Minister of the Dominion Government.)

Pingree Potatoes.

From the New York Journal.

The vacant-lot farms on Long Island are more successful this year than ever, and the experiment seems to have come to stay. There is plenty of land outdoors, and if the destitute can feed themselves, instead of remaining dependent upon others, they ought to be given every opportunity to do it.

Proctor Knott Educating Presidents.

From the Danville (Ky.) Advocate.

A Frankfort correspondent of one of the Cincinnati papers nominates ex-Gov. Knott for Vice-President on the Democratic ticket. This is very kind, indeed, of the correspondent, but the Governor is engaged at present in more important lines. As the head of the Center College Law School he is preparing future Presidents for the proper discharge of duties that will devolve upon them in the troublous times to come. And another thing, Washington is not as close to good bees-fishing as Danville is.

Triumph Over Modesty.

From the St. Joseph (Mo.) News.

All fears that Maj. McKinley would not accept the nomination have at last been removed.

Silver.

Oh, the silver; oh, the silver
Of these busy times a sign;
It's gleaming white
And blooming bright,
And yet it's all moonshine.
Although the West may wildly chant
It's virtues manifold;
Oh, wise to-day
Will boldly say:
"Good as gold!"
...York Journal.

WOMEN

Novelty Bodice in Purple.

Sleeves continue pillow-like. The newest of them have the slightest suggestion of a plait of cloth where the sleeve narrows at the top. The plait is like an exaggerated strapped seam, and is becoming to the arm.

A bodice of purple cloth with small figure was made with such sleeves, and given thus a dressy effect, although the cloth was one of the thin 75-cent weights of summer. Across the front of the bodice extended broad revers of white collar linen. This material is oddly combined with the finest

fabrics this season, white linen and white pique adorning satin, silk and even velvet waists. These broad revers of collar linen were stiffened with satin, merely showing in the ripple.

The front of the bodice was white chiffon over white satin, with a Marie Stuart ruching of chiffon, and the belt was also of white chiffon, shirred over it.

The skirt of the dress was a deep purple, with satin frillings running down it. And this old-fashioned way of trimming the skirt carried out the oddity of the entire costume, which was certainly picturesque, although quite out of the beaten track of fancy waists.

Are the Stays to Go?

Anatomists and reformers, who have been dubbed cranks, have long preached of the injuries stays have wrought on stomach, heart, lungs, liver and the whole arterial system. All these arguments have seemed ineffective. A hint at red noses, puffed hands and eruptive skins sometimes carried a little more weight with it. Now woman is looking at this matter in a more sensible light, and if she has herself begun the reform potent fashion has power to complete it.

The Hot Milk Hobby.

Hot milk is the newest panacea for all complexion ills. If the face be wrinkled, sallow, freckled, or otherwise afflicted, hot milk, says the enthusiast over this new remedy, will produce a cure. Converts declare that the face, after being washed with milk at night, feels wonderfully refreshed, while the skin soon becomes very white and soft. Some even go so far as to pour a generous quantity of milk into the water for the bath, and claim that it is positively magical in removing fatigue.

LETTERS FROM THE PEOPLE.

(The Post-Dispatch does not hold itself responsible for any opinions or statement of facts in these letters. It is a free parliament.)

Live Issues.

To the Editor of The Post-Dispatch.

With an effrontery that is simply startling in its stupidity, the Globe-Democrat is again at its quadrennial work of talking to the working men on protection lines. This ancient parrot, in its ceaseless iteration of the word "tariff," is becoming monotonous, producing a mental sea-sickness.

The factory slaves of New England, the 60c-a-day miners of Pennsylvania, the herded human cattle of West Virginia (corralled by Steve Elkins and his ilk), know the beauties of the protective tariff. The skilled laborers of Fall River, Mass., who get $3 a year, severally know that system of robbery by heart. As a theory the protective tariff is beautiful. As a practical system it is hell typified, with the devil on top.

Quietly bury the tariff, free-trade, the force bill and other misleading issues that have no relevancy whatever to the great issues of the hour. The restoration of silver, high wages both to skilled and unskilled labor, for the mutual interest of capital and labor; these are the questions of the hour, and they are as momentous and vital as the Gospel.

SIDNEY AVERILL.
Bridgeton, Mo., June 2.

Caucus of Silver Delegates.

To the Editor of The Post-Dispatch:

J. D. Shewalter's idea of a caucus of the silver delegates and an agreement by them upon a candidate before the organization of the convention is the proper suggestion, and the friends of any candidate should not object because of any hope of support in the convention from the Eastern or gold delegates, for the reason that such support would be sufficient, in the minds of thousands of voters, to cast a suspicion upon his loyalty.

Even now it is asserted that they are looking favorably towards Boies for no other reason than that ... claim he is committed to the maint... parity by the authorship of ... plank for the Iowa convention.

To induce full confide... the candidate and thereby gain ... part of the independent silver vote... nominee of the Chicago convention ... be nominated by the silver men ... assistance from the gold element ... party.

SHINN.
Sedalia, Mo., June ...

Anomalies ... Politics.

To the Editor of the Post-Dispatch:

Every day I am ... impressed with the anomalous ... of American politics. For the last ... decades (national issues having ... weakened in force and character) ... two great parties have ... along the lines of internal ... The Republican party has ... its demand for the protection and ... of American industries at the ... of the nation's taxpayers, while the ... party has stood firmly by its ... principle of "taxation for revenue ..." Their respective war cries have become familiar to the people as "Protection" and "Free Trade."

Just here the anomaly comes in. For a financial issue to ... up, viz.: the single gold standard ... the unlimited coinage of silver. If we ... the view-points of other nations we ... England to be the chief apostle ... the gold standard. But we also find the Oriental and Occidental nations to combine ... protective duties with an abundant coinage of silver. Apparently the principle of protection, when thoroughly applied, brings with it a large ... of silver. And what ... now? If we protect American ... electric ... can we ...

Wants More L...

To the Editor of The Post-Dispa...

Uncle Tom says I am on ... to the Single Tax. Well, I ... improvement, as he said I w... before. So I have risen fr... the rock road, but I am a ... the Single Tax yet. It see... the Single Tax is graduate... land, but cannot the adva... ent form of robbery know... likewise our taxes are a ... man with property pays ta... uable the property the hi...

I cannot see how the ... work on a farm, for as it ... pay most of our taxes at ... I pointed out, they can ... present amount said still ... much would they have to ... rental value? Besides ... thousands of acres of val... would be taxed until it ... put to use. What would ... do with the money when ... telegraph were paid for ... hand, if the Single Tax ... would compel our East... landlords to sell out or "... uated it would reduce ... what; that's all.

Williamsville, Mo., Ju...

Need of Silver...

To the Editor of The Post-...

In reading your "Pr... of to-day, I can not ... many I have come acr... business life, are rep... fellows, lots of them ... who make the most ... ments on the money ... ever listened to. No ... that silver never ha... or is in any way dis... It always had been ... plenty of silver mon... ever had?" they said ...

These people are ... and they are the ... After all that has be... pret that on a sixte... been the full equal ... any of our gov... home and abroad, ... any amount at his ... at certain times ... in coined dollars ... more in bullion, ... to coin it in order ... and that since it ... backs to deliver ... graded and demon...

Therefore I wo... ing in the main ... facts, to give a ... one important ... our government ... make a valuable ... newspaper duri...

I cannot help ... as artisan, shoul... would be a co...

Carthage, Mo...

ANSWERS ...

P. CHURE...
P. DIMOND...
JOHN M'G...
Morgan.
INTEREST ...
same party a...
LOU C. M...
donna's eyes...
J. C. Ma...
...

OLD RELIABL... QUINN LET GO.

THE FINEST OF THEM ALL GOT HIS NOTICE OF RELEASE.

ROGER CONNOR MAY RESIGN.

He Was Not Consulted About the Affair—Mr. Von der Ahe's Action Inexplicable—Sport News.

What is the matter with the management of the St. Louis base ball team?

Not content with pulling a good team into last place, the club owners now proceed to unconditionally release one of the best fielders and hitters on the team.

Sturdy, reliable Joe Quinn was given his ten days' notice of release this morning.

The news will come like a thunderclap on the base ball public. For in all the misery and rottenness of the team no one ever heard it said that Joe Quinn was aught but a true ball-player, who stood head and shoulders over his fellows.

Last night President Von der Ahe said that Joe was not so fast and clever a player as Tommy Dowd, who is at present covering the bag. That may be. Dowd is a fine outfielder, but it will be many a day before he is Quinn's equal as a second baseman.

In these days second bagmen are not easy to find. Anson looked for a Pfeffer for six years without finding him. In the end he was glad to get Fred back. New York has not yet replaced John Ward. Brooklyn is in the same fix. Where could Cincinnati find McPhee's equal? If Bierbauer was out of it Pittsburg would be in a bad fix. Dowd may replace Quinn, but who will replace Dowd in the outfield?

Quinn is one of the old guard, of which McPhee, Bierbauer and Pfeffer are the others. Joe was always considered the peer of the others, and they are the best in the business. As a batter he far outclassed any of them.

Quinn has fielded excellently this year, better in fact than at any time in his career. According to the players he has hit the ball hard, but unluckily. Last year he batted in splendid form.

The players feel very sore over Quinn's release. Breitenstein is particularly displeased. Joe has been behind the little pitcher ever since he broke into base ball. His advice, good fielding and timely batting have helped Breit to win many a game.

Every one of them was surprised and dismayed. Quinn was looked upon as the peer of any second baseman in the business, and his release came like a thunderbolt.

"Why," said one of them, "I would not be surprised if Chris let Breit go."

Roger Connor was wild. He was not consulted about the affair. When he heard of it this morning he rushed into Mr. Von der Ahe's office. A warm interview took place.

Conner thinks that Quinn is one of the finest second basemen in the business. It is said he threatened to resign if the release was not recalled at once.

The players confidently expect that Roger will carry out his threat, and that they will have a new manager next week.

Quinn takes his release gladly. He knows he can get a job on any team in the League. "Mr. Von der Ahe has always treated me well," said the old reliable favorite. "I must say I did not expect to be released, as I played as good ball this year as ever I did in my life. But Mr. Von der Ahe is the doctor, and what he says goes. I have got no kick coming, although I hate to leave St. Louis. It is my home, and I have many friends here.

"I have two offers from National League teams, but I have not yet accepted any. My finger will be all right by Monday. Then look out for your uncle."

Quinn will be missed by the people. The occupants of the press box will feel his loss. He is a great favorite with the reporters, because he always played "base ball." As one of the newspaper men said to-day, "I've seen Quinn make bad errors and fail down at the bat, but I never saw him make a 'dumb' play in my life. He always put the ball in the right place at the right time. And when a hit was needed to score runs there was nobody I would rather see at the bat than Joe Quinn, the 'Old Reliable.'"

Joe Quinn is a St. Louisan by residence. He was born in Australia 31 years ago, and came to America while yet a child. He learned to play ball on the lots around Dubuque, Ia. His first professional engagement was with the St. Louis Maroons. He accompanied them to Indianapolis when the team was sold. From there he went to Duluth, and thence Des Moines, where he captained a pennant winner. In 1886 Boston paid Des Moines $4,500 for his release. He covered second base for the Beaneaters for six years and earned a great reputation. He came to St. Louis in 1892, and has played here ever since. He is a great favorite with the people who admired his good, clean hitting and clever head.

Quinn will not drop out of the National League. He will probably go to Boston or Philadelphia.

TO STOP SCORCHING.

Wheelmen Approve of Ferris' Ordinance to Regulate Speed on Streets.

Councilman Frank Ferris introduced the following ordinance at the meeting of the City Council last night:

An ordinance to regulate the speed of bicycles.

Be it ordained by the Municipal Assembly of the city of St. Louis as follows:

Sec. 1. Any person who shall in this city ride any bicycle in any highway, thoroughfare or public place beyond a moderate rate of speed, or shall not slacken the speed of such bicycle in approaching any cross-walk upon which any person may be in the act of crossing, or in the act of approaching or leaving a street-car, or shall ride such bicycle so as to cause the same to come in collision with or strike any other object or person, shall be deemed guilty of a misdemeanor and upon conviction thereof shall be fined not less than $5 nor more than $200.

The ordinance meets with the general approbation of the wheelmen who have the cause of cycling at heart. There has been altogether too much reckless riding on the streets lately, and conservative wheelmen want it stopped.

Mr. Ferris is a practical wheelman himself and is also a member of the L. A. W. He introduced the bill in the interest of the cyclists with the full knowledge and consent of the L. A. W. officers and the Good Streets Committee.

Speaking of the ordinance Chief Consul Holm said:

"It is a good law and I want to see it passed. The foul scorcher has hurt cycling and he must be abolished."

H. G. Wolzendorf, President St. Louis Cycling Club: "I approve of the ordinance. Scorching has become an awful nuisance. You are liable to be killed if it is allowed to flourish. Mr. Ferris is the wheelman's true friend."

E. L. Morgan, St. Louis Cycle Co.: "I want to see scorching stopped. I approve of any fair measure calculated to stop it. I don't like too much legislation or restriction on the bicycle, as it is apt to be overdone. In the present case I think it is all right."

E. N. Sanders of Jordan & Sanders: "It is a good bill. Scorching must be stopped. It is dangerous and hurts cycling. Speed downtown should be limited to eight miles an hour, with a slow-up at crossings."

W. T. Laing, manager Bickley Saddlery Co., Cycle Department: "I like the ordinance. I have not had time to read it, but I know Mr. Ferris would not introduce anything that would do damage to cycling."

Sweet Sleep

"Sweet sleep," restoring the exhausted powers of nature, renewing, energizing, building up—cannot be had when the blood is impure, the circulation sluggish, the nerves and organs improperly nourished. Sweet sleep comes by taking Hood's Sarsaparilla, which, by purifying the blood, invigorates the system and restores and quiets the nerves. Remember

Hood's

ST. LOUIS CRICKET CLUB

Will Play the Wanderers of Chicago Next Friday.

On Thursday night the first team of the St. Louis Cricket Club will leave for Chicago in order to play two games with the two crack cricket clubs in the Windy City.

On Friday the game will be between the St. Louisans and the Wanderers' Cricket Club on the latter club's magnificent grounds at Thirty-ninth street and Wentworth avenue.

The Wanderers is an exceptionally strong club—indeed, one of the strongest in the West—and a most interesting and close game is expected.

The Wanderers visited St. Louis on May 30, and on wet grounds, and against a team not fully representative of the full strength of St. Louis succeeded in beating the local club by a score of 88 to 72. This defeat the St. Louis Cricket Club is anxious to wipe out by a victory in Chicago, and the members of the team who are going to that city Thursday will strain every muscle to accomplish the downfall of their lately victorious rivals.

On Saturday, the 4th inst., the St. Louis Club will meet the St. Georges Cricket Club at Wentworth avenue. The St. Georges Club is at present in the lead for the Association Cup, which is competed for annually by the cricket clubs of Chicago and vicinity, and to defeat them would be a feather in the St. Louis Club's cap. Last season the games between the two clubs were one and one, St. Louis winning in Chicago a most substantial victory by 165 to 88, while the St. Georges won the game at Forest Park by 18 runs, being very materially assisted by outside men, among whom were Roberts of Detroit, Cummings of the Pullman Club and Fletcher of the Wanderers. Notwithstanding this outside aid, the local club made a splendid showing, and lost by a narrow margin only, as stated above.

The St. Louis Cricket Club will be represented by a team which, while perhaps not so strong as last season's team, is a good representative one, and as they won two out of three of the Chicago games last year by good margins, they expect to win both games this year.

The members of the club who leave for Chicago to-morrow are:

Dr. A. Murray, Captain; W. D. Robinson, J. Pither, Rev. E. Duckworth, F. W. Ratcliff, C. E. Long, Wayman C. McCreery, W. M. Porteous, A. E. Winsor, H. Price and O. Tolley, with J. Roberts as substitute and Peter Adair umpire.

OFF TO MOBERLY.

Advance Guard of St. Louis Cyclists Will Leave To-Morrow Evening.

To-morrow evening the advance guard of the local cyclists will leave for Moberly to attend the eleventh annual meet of the Missouri Division, L. A. W., and interest in the event has become general.

The managers wish to make the century run to Mexico and return, on July 3, the biggest affair of the kind ever held in the State, and all cyclers are urged to arrange to participate in the run. It will start from the L. A. W. headquarters in the Merchants' Hotel at 8 a. m. sharp. Dinner will be taken at Mexico. Club captains are requested to see that their members have their wheels clean and in good order for the annual parade July 4.

Particular attention is called to club uniforms and emblems to be conspicuously displayed on the caps. Each participant in the parade will be given a ticket, which will entitle him to free admission to the Fair Grounds to witness the races. It begins to look as if more than two cars will be needed to transport the crowd, and in order to give ample time to provide the needed coaches, intending participants are again requested to purchase tickets and leave their names, with date of departure, at Wabash ticket office, Broadway and Olive. Trains depart from Union Station at 5 and 9:15 p. m. each day.

GOT THE WORST OF IT.

Cincinnatians Think Cooley Is Worth a Dozen Turners.

Chris Von der Ahe is up to his old tricks again. On Sunday, realizing the necessity of strengthening his team (?)—he telegraphed the Philadelphia management offering them Dick Cooley in exchange for "Tuck" Turner and Joe Sullivan. The offer was immediately snapped up and the players will change corners at once. Taking the deal, man for man, and St. Louis is getting the short of it. Dick Cooley is one of the most brilliant fielders in the business, and as a batsman he is above .330. He also can run bases with the best of them. Turner and Sullivan were not good enough for any position on the Philadelphia team. The former had been loaned to St. Paul and the latter was playing on the bench. Neither man has been able to hold up his end in batting. There is no doubt that Von der Ahe received a good piece of money in addition to the two players for Cooley. And he was worth it. Turner will be played in right field and Sullivan at short on the St. Louis team.

WILLIE IS GLAD.

Corbett's Manager Thinks That Sharkey Will Have a Good Effect.

Special to the Post-Dispatch.

NEW YORK, July 1.—W. A. Brady, the theatrical manager and also manager for James J. Corbett, the "actor" and pugilist, was a passenger on the American line steamship Paris, which arrived last night from Southampton. Mr. Brady has been in England looking over the ground with a view to arranging a match between Corbett and "Lanky Bob" Fitzsimmons. In this he was unsuccessful. He said that things pugilistic were slow in England, but on the continent, especially at Monte Carlo, a good purse would be put up if Fitzsimmons would consent to fight. In Brady's opinion Fitzsimmons does not want to enter the ring again, but, when pressed closely, he talks of having a "go" with Griffo—anybody but Corbett. Brady is elated over Sharkey's appearance and says that his effort to win fistic honors will tend to put new life into the sport in this country.

Club Standing.

Clubs.	Won.	Lost.	Pct.
Baltimore	37	18	.661
Cleveland	35	18	.660
Cincinnati	40	22	.645
Boston	34	23	.607
Pittsburg	30	27	.526
Washington	27	25	.509
Philadelphia	30	29	.508
Chicago	32	31	.508
Brooklyn	29	29	.500
New York	25	35	.417
St. Louis	15	44	.254
Louisville	11	44	.200

To-Day's Schedule.

Pittsburg at St. Louis.
Cleveland at Chicago.
New York at Baltimore.
Philadelphia at Brooklyn.
Boston at Washington.

League Results.

At St. Louis—Pittsburg, ; St. Louis, 1.
At Chicago—Cleveland, ; Chicago, 5.
At Baltimore—Baltimore, 5; New York, 4.
At Brooklyn—Brooklyn, 5; Philadelphia, 4.
At Washington—Boston, 5; Washington, 4.
At Louisville—

POLITICIANS ON THE DIAMOND.

Arrangements for the Ball Game Between the Executive Committees.

The Democratic and Republican City Central Committees have completed all their arrangements for the base ball game to be played Friday afternoon for the benefit of the tornado sufferers. The Republican committee met Tuesday evening and selected its team.

The players are William Becker, John Bardol, Louis Zepp, Louis Alt, G. D. Bierman, John B. Owen, William Pope, Eddie Becker, W. H. Clarkson, C. F. Wenneker, Mose Jasper and Henry Westermann.

The team will leave the Merchants' League Club in carriages at 1 o'clock Friday afternoon. The games will be called at 3 o'clock.

Low Rates.

ACCOUNT FOURTH OF JULY.

The Missouri Pacific Railway and Iron Mountain Southern Route will sell tickets July 3d and 4th from all stations on the line at greatly reduced rates, with final limit for return up to and including July 6th.

NICARAGUA'S GOLD.

Consul O'Hara at Greytown Makes a Report on It.

WASHINGTON, July 1.—Instigated by many inquiries, United States Consul O'Hara at Greytown, Nicaragua, has submitted to the Department of State an exhaustive report upon the gold deposits of Nicaragua. The Consul makes no secret of the great difficulties and hardships that lie in the path of the American miner and says that while he does not advise people either to purchase mining stock or rush to Nicaragua in search of gold, he does believe that a live agent might sell considerable mining machinery and supplies.

$4.25 East St. Louis to Chicago

July 4th to 8th via the Vandalia and Illinois Central lines. Diamond Special Route.

TELEGRAPH BRIEFS.

Brooklyn, N. Y., had a million dollar fire Tuesday night.

Chauncey M. Depew sails for Europe today to study the free coinage question.

Gen. Felix A. Robertson, charged with the murder of Capt. C. F. Bewley, was acquitted at Waco, Tex.

At Little Rock, Ark., Sol. Goldsmith, a broker, sued Leon Dreyfus for $10,000 damages for alleged false representation.

At Washington, D. C., a motion for a new trial in the Holt will case was overruled. The case will be taken to the District Court of Appeals.

Cecil Laytin, a farmer living near Canton, Mo., was found hanging. He had seduced Nannie Chron and may have hanged himself or been hanged by others.

The engagement of Rev Dr. Joseph Kranskopf of Kennesseth Israel congregation, Philadelphia, to Miss Sybil V. Feineman of Kansas City, is announced.

Assistant Attorney-General Newell of Illinois is of the opinion that greenbacks, and all circulating notes of national banking associations or the general Government are subject to taxation.

At Cleveland, O., the police charged a crowd of 2,000 strikers who were throwing rocks and dispelled them with many broken heads. They were ex-employes of the Brown Hoisting and Conveying Co.

Thos. C. Barnes of Lexington, Ky., has sued the assignee of James E. Pepper for $15,000 salary and $20,000 damages. His contract was for $7,000 a year for five years and 250 barrels of whisky per annum.

Chas. Doty of Oxford Township was arrested Monday for incest with his 13-year-old daughter, tried that night, sentenced to twenty-one years in prison and taken there Tuesday, all in less than forty-eight hours.

George C. Weldon, charged with embezzlement from the Bloch Billiard Table Co., at Cleveland, O., was given two years in the penitentiary yesterday. He was formerly employed by a St. Louis trust company.

At Perry O. T., Rev. Leonard D. Worth was granted a divorce from Mrs. Elvira M. Worth because she filled his boots with water and spoiled his Sunday suit and refused to prepare his meals. They were married at Reading, N. Y., in 1870.

At Tunkhannock, Pa., the testimony was taken of Rev. Leighton and daughter in the case of Sarah Ann Angel, who claims to be the wife of Jay Gould. She claims that Rev. Leighton married them. His testimony was not made public.

WOMAN'S POWER.

It Shapes the Destinies of Men and Nations.

Where Men Are at a Disadvantage, and "Only a Woman Can Understand a Woman's Ills."

Woman's beauty, love and devotion, rule the world. Grand women; strong mentally, morally and physically, whose ambition and magnetic influence urge men to deeds of grandeur and heroism. Such women are all-powerful. Weakly, sickly, ailing women have little ambition; their own troubles occupy their thoughts, and their one object is to get well.

They have no confidence in themselves, and only too often lose faith in their physicians.

All irregularities, whites, bearing-down pains, nervousness, headache, backache, "blues," distaste for society, sounds in ears, palpitation, emaciation, heavy eyes, "all gone" feeling, dread of impending evil, sleeplessness, etc., should at once be removed and vigorous health assured.

Lydia E. Pinkham's Vegetable Compound has for twenty years saved women from all this. Hear this woman speak:—

"I wish to publish what Lydia E. Pinkham's Vegetable Compound and fanative Wash have done for me. I had falling of the womb and leucorrhœa, and they have cured me of both. I am a well woman. I suffered dreadfully with such dragging pains in the lower part of the back and extending around the body, irritation of the bladder, pain when walking and pain [illegible]

MUNYON TALKS TO MOTHERS

THE CARE OF CHILDREN.

HOW THE LITTLE ONES MAY BE SAVED LONG SPELLS OF SICKNESS.

Every Mother, With the Aid of Munyon's Improved Homeopathic Remedies, Can Become the Family Physician and Save Many Dollars in Doctors' Fees—These Remedies Relieve Immediately, Are Absolutely Harmless and so Labeled That There Can Be No Mistake.

The mother naturally has the care of the children. She is expected to watch every symptom of illness in the little ones, and as far as lies in her power use the proper remedy to prevent a siege of sickness. Many mothers, by reason of inexperience, are compelled to call in a physician, when, if they had a little more knowledge of the necessary medicines to use and could obtain these medicines quickly, a physician's aid would not be required, many dollars could be saved and perhaps precious lives not endangered. If mothers will obtain Munyon's Guide to Health from their nearest druggist it will tell them what to use in cases of emergency. With Munyon's Remedies in the home she is prepared for illness of all kinds, not only in the children, but in the older folks. The remedies most necessary to keep on hand for the little ones are the Cold Cure, Cough Cure, Sore Throat Cure, Whooping Cough Cure, Fever Cure, Diarrhœa Cure, Cramp Cure, Cholera Morbus Cure, Constipation Cure, Worm Cure, Face and Skin Ointment, Munyon's Balm and Munyon's Plasters.

Any of these remedies can be obtained from your druggist at 25 cents a bottle.

Personal letters to Prof. Munyon, 1505 Arch street, Philadelphia, Pa., answered with free medical advice for any disease.

CAVED AGAIN.

Rescue of Entombed Miners Greatly Retarded.

WILKESBARRE, Pa., July 1.—Another cave-in took place in the Twin shaft at Pittston shortly after 3 o'clock this morning. The rescuers were in a spot near where the original fall took place when the crash came. The cave-in is said to be an immense one, composed mostly of rock. The rescuers have been driven back nearly 200 feet and the outlook this morning for reaching the men was very discouraging.

A CHILD ENJOYS

The pleasant flavor, gentle action, and soothing effect of Syrup of Figs, when in need of a laxative, and if the father or mother be costive or bilious, the most gratifying results follow its use; so that it is the best family remedy known and every family should have a bottle.

VISITORS IN THE CITY.

E. T. McConnell, a leading merchant of Little Rock, Ark., is at the Lindell.

Mr. and Mrs. Al C. Schunke of Jackson, Mo., are registered at the Lindell.

M. and Mrs. T. Alexander of ...ington, D. C., are at the Lindell.

L. Grayson of London, Canada, is ... at the Lindell.

W. E. Stich, capitalist of Paola, ... at the St. Nicholas.

Mrs. H. H. Alexander of Fort Wo... z., is at the St. Nicholas en route East.

W. C. Gates, a prominent busine... of Auburn, N. Y., is at the St. Nicholas.

H. L. Barber of St. Paul, Minn., ... at the St. Nicholas.

Messrs E. C. Marshstadt and Albert Leet, enterprising merchants of Dexter, Mo., are at the Lindell.

Mrs. C. H. Bailey and son of Seneca, Mo., are at the Lindell.

Messrs. J. A. Enders and C. A. Jones, merchants of Springfield, Ill., are at the Lindell.

M. A. Benton of Oklahoma City, O. T., is at the Lindell.

Ed H. Clay of Aspen, Colo., largely interested in mining, is at Hurst's.

Lee Roberts of Philadelphia is at Hurst's.

J. F. Lambert, principal of the Louisiana (Mo.) High School, is at Hurst's.

J. W. Weatherby, merchant of Paragould, Ark., is at Hurst's.

L. B. Campbell and Arthur Knell, manufacturers of Westfield, Mass., are at the Southern.

Abe Strauss, who looks after the interests of the Drummond Tobacco Co. in Texas, is at the Southern.

Sol Coleman of Memphis, capitalist and merchant, is at the Southern.

Henry Woods, General Manager, and J. T. Holden, General Passenger Agent of the Choctaw, Oklahoma & Gulf Road, are at the Planters'.

T. N. Hill, Jr., and wife of Sherman, Tex., are recent arrivals at the Planters', en route East.

S. Mine, an attache of the Japanese Legation at Washington, is at the Planters', en route to San Francisco, whence he sails for Japan shortly.

John T. Lipschitz, merchant of Tyler, Tex., is at the Planters'.

Stanley Burns and wife of Smith's Falls, Canada, are at the Planters'.

State Senator Morris Epstein, delegate to the Chicago Convention from the Third Kentucky District, took breakfast at the Planters' Wednesday on his way to the Chicago Convention.

The Battlefields of the Civil War.

The battlefields of the Civil War are given with care and accuracy and cover several pages of the Post-Dispatch Almanac for 1896. 500 pages, 1,000 topics, 10,000 facts. Thirty pages devoted especially to St. Louis. Price 25 cents.

Burial Permits.

Elizabeth Feuser, 53, St. John's Infirmary; carcinoma.

Fred Helgerman, 30, Alexian Brothers' Hospital; congestion.

Martha J. Beck, 27, Lutheran Hospital; pneumonia.

Charles Garlesky, 27, Alexian Brothers' Hospital; enteritis.

Howard Krebbs, 11 months, 1423 Chestnut; cholera infantum.

Mamie Hoffner, 9 months, 1554 North Second; cholera infantum.

L. J. B. Von Behren, Jr., 5 days, 1939 Hebert; debility.

John Lohsandt, 29, Good Samaritan Hospital; consumption.

Louis Borchers, 31, Mississippi River; accidental drowning.

William Lochmueller, 41, 1526 North Seventeenth; pneumonia.

Bohumil Zeplecha, 2 months, 1841 South Twelfth; congenital debility.

Frank J. Tintera, 52, 3040 Nebraska avenue; heart disease.

Mary Kinealey, 66, 1407 North Thirteenth; bronchitis.

William Amstutz, 2½ months, Female Hospital; enteritis.

Elmer Garitz, 3 months, 405 Lami; gastro-enteritis.

Aug. Whitehouse, 47, City Hospital; cancer.

Annie Edna Brown, 1, 2021 Biddle; gastro-enteritis.

Amos Gear, 19 days, 5520 Old Manchester; marasmus.

Carrie Blith, 10, 4301 Manchester; consumption.

Edward McGinn, 2 months, 1115 South Ninth; tuberculosis meningitis.

Hyacinth Operman, 1, 127 Sidney; pneumonia.

Unknown Man, about 45, Mississippi River; drowning.

Harry Morton, 2, 1204 Palm; cholera infantum.

Peter Foreman, 70, 521 South Third; intussusception.

Joseph A. Nolle, 43, 1327A North Seventeenth; disease of the spinal marrow.

Willie B. Hasenspiger, 9 months, 2805 Nebraska; cholera infantum.

George ... Proffet, 6 months, 1430 North Fifteenth; ... motion.

TRUNK

TRAVELING BAGS, E...

DON'T fail to see us before buying above goods. ... complete and everything used by travelers ... in our house. A full line of Dress, Shirt, Steamer, Canvas and Leather ... on hand. We have a large number of goods still on hand, slightly dam... cyclone, which we are selling from one-third to one-half of regular prices. ... call and we will save you money.

HERKERT & MEISEL TRUNK

Wholesale and Retail Manufacturers.

516 WASHINGTON AVENUE.

Celebrate the FO...

Pistols of all kinds, Canno...
Blank and Loaded Ammuniti...
Fishing Tackle and Outing Go...
of all kinds. Prices "right."

Meacham Arms

306 and 308 N. Fourth St.

AMUSEMENTS.

RACES ST. LOUIS FAIR ASSOCIATION

FAIR GROUNDS---TO-DA...

SIX HIGH-CLASS EVENTS.

RACING BEGINS 2:30 O'CLOC...

ADMISSION, INCLUDING GRAND STAND.....

THE GLORIOUS FOURTH—A great day's racing. Seven races, ... DEPENDENCE STAKES, value $2500.

UHRIG'S CAVE.

THE HOME OF OPERA.

To-night and all this week,

"FRA DIAVOLO"

SPECIAL CAST. TRAINED CHORUS OF 30. SUPERB COSTUMES AND SCENERY.

To-Morrow Evening, "Bike Night." Bring Your Wheel Next week—"AMORITA."

LAST WEEK. KOERNER'S GARDEN.

BATTLES OF OUR NATION

INTERPRETED BY

CONTERNO'S FAMOUS N. Y. CONCERT BAND.

SPECIAL FOURTH OF JULY.

Grand 4th of July Excursion.

St. Louis and New Orleans Anchor Line.

St. Louis to Cairo, Ill., and Return.

200 MILES.

$5.00, INCLUDING MEALS AND BERTH.

Steamer leaves Friday, 5 p. m.; returning Monday 6 a. m.

R R R

ROWAN'S READY RELIEF

FOR INTERNAL AND EXTERNAL USE.

The application of the READY RELIEF to the part or parts where the difficulty or pain exists will afford ease and comfort.

For Sprains, Bruises, Backache, Pain in the Chest or Sides, Colds, Congestions, Inflammations, Lumbago, Sciatica, Headache, Toothache or any other Pain, a few applications act like magic, causing the pain to instantly stop.

Thirty to 60 drops in half a tumbler of water will in a few minutes cure Cramps, Spasms, Sour Stomach, Nausea, Vomiting, Sleeplessness, Palpitation of the Heart, Chills and Fever.

Summer Complaints,

Diarrhœa, Dysentery, Cholera Morbus, Faintness, Heartburn, Sick Headache, Colic, Wind in the Bowels and all Internal Pains.

Travelers should always carry a bottle of RADWAY'S READY RELIEF with them. A few drops in water will prevent sickness or pain from change of water. It is better than French Brandy or Bitters as a stimulant.

Price 50c Per Bottle. Sold by Druggists.

QUICK MEAL GAS STOVES

RINGEN STOVE CO

Arch & Beaver

BARON GRUENEBAUM NO BARON.

He Is Now in Jail for Issuing a Worthless Check.

NEW YORK, July 1.—"Baron" Bernard Serup de Gruenebaum, who has been clamoring for four years for social recognition, is in jail in default of $2,000 bail for passing a worthless check on a tailor. He now admits that he is no Baron, and that he has no claim to the pretensions that he has been making. He was married Oct. 8, 1884, to Mrs. Elizabeth P. Franklin of Gallatin, Tenn., a wealthy widow, but lived with her but a few months.

Strangers in the city should not forget to visit the Budweiser Restaurant, 418 North Sixth street.

Missouri Fees Collected.

JEFFERSON CITY, Mo., July 1.—The following amounts of fees collected for the ... Jud...

SPECIAL!—T...
AT GRAND AV. AN...
Is Open Daily fro...
No intoxicants or gambling... grounds. Refreshing, ...
Come Out and Get a ...

RACING
SOUTH SIDE
TO-MORROW.

SHOOT THE ...
—AT—
SPORTSMAN'S ...
NOW OPEN.
Afternoon and Evening.
Sundays from ... to 11
Admission to ...

SCHOOL...

HOS...
DAY AND BOARD...
4296 Washington ...
All departments. Certificates ... colleges. For catalogue ...
Matthews, Principal.

SUMMER ...

THE MET...
Kingsville, ...
The prettiest summer resort ... now open. Special rates for ... shore of Lake Erie, only one ... Detroit. Every provision to in... comfort and pleasure of guests. ... daily ... Kingsville. For ... terms, etc., address
JOHN F. ANTHEIL, ...

STOCKTON HOTEL, Cape May ... first and choicest on the ... from June 6th to September ... illustrated pamphlet.
HORACE H. ...
The Normandie.

STEAMSHIPS AND ...

Lake Michigan and Lake Superior ...
LAKE SUPERIOR ...
THE GREAT LAKE ...
The New Steel Steamer ... Sailings From ...
For Mackinac, Duluth, Sault Ste. Marie, ... Ticket Office, 111 N. Broadway. ... Chicago, Wed. 12 M. ... Detroit, Sun., Wed. 12 M. ...
BOWLING AND SPORTS. RIDE AND ...

DR. WAGNER...
He May Soon Be Dism...
Lexington A...
Special to the Post-Dispatch.
LEXINGTON, Ky., July ...
Wagner, the Newport ... suicide about the time of ... murder and was ... pretended to the asylum ... no signs of insanity and ... missed. He denies the ... daughter. Master ... age from Scott ... before the murder was ... short time. Nor does he ... any information regarding ...

BE BOSS OR NOTHING.

ST TAUBENECK WILL NOT ACCEPT MR. BLAND.

ED TO ALL DEMOCRATS.

Party Determined to Elect a blican Unless Teller Is Nominated at Chicago.

an H. E. Taubeneck of the Peoty National Executive Committee posed to Mr. Bland, and will enopposition for a compromise clude Senator Teller for icket.

inated at Chicago," said he duty of the People's try is plain. We will of our own and conurrency reform with ."

the reporter suggested, ot indorse any Demo-

was Mr. Taubeneck's indorse a Democrat true to our convicBland would perhaps y other Democrat or he fact remains that able conflict between l political forces in the words of a dis- principles cannot be

rty has permitted inage bills to be de- this record is of every genuine and al currency reform that party's integrity and its professions. ficially offered to meet n a spirit of the utmost ill by proposing the nomi- Teller as a fusion or com- If they are in earnest If they want to win this e they will accept Teller, bimetallism is restored bination of forces the ame business at their old old name.".

ybody concedes that with n of protection Mr. Bland thing that Senator Teller currency reform, and e vital issue of the camnot the Missourian make as the Coloradoan?"

smiled cynically. "The estion is simple," he reocrats will lose at least eir vote, which is represoldbug element, scattered outh and West. This of them the election. To at they must look to the ee silver Republicans. The South can never be brought nocracy. When men quit a ause they do not return to ullets hold the same relepublican party that ours s do to the Democratic y say that this kind of t that count. I grant you ld indorse Bland many n Populists could and n. But the West is where ength lies, and why should without getting anything

r instance, we have ten mocrats' one. This same in Nebraska and Oregon, Washington and Idaho, rospects in the Dakotas western States. It is plain, we can be of more assistmocrats than they can be

silver Republicans comtant element that must be n this campaign for currency are many thousands of them untry, but particularly in the n and Middle States, whose s are still strongly tinctured on.

of these would vote for a protectionist, while very o to Bland, who is a free 't you see, then, that Teller is perfectly

given out on reliable authorator Teller, before leaving St. ly told a number of prominent hat he was not seeking their inati considered the should be taken hat, that he beas logical candidate all the elements orm. What have

answered Mr. owl. "No, sir; I don't er gave anybody to unfoolish thing."

leve Senator Teller will tion of the Populists if ntion nominates Bland form?"

emed disposed to evade ll, tell you this much," wo hours after Senator r free silver Republicans is convention an importas held between them and entatives of the People's rough understanding was similar conferences had shington months previous me of the boilers was all hey came here."

ve that Mr. Bland, if nomiry the country?"

I don't believe he would es. He would be almost entucky, Tennessee, Mary- West Virginia and Missouri." our party, acting independstter?"

better, though I confess that vin the election."

his division and defeat the ee bimetallic coinage would Italy postponed?"

finitely postponed. It would d for another four years. time one of the old be obliterated, and as no party can long survive in blican organization would ilated. Then the Populist to the front and be the n the politics of this counemocracy as the second ten secure the restoration urate a campaign for all ential reforms for which is."

CYCLONE VICTIM.

Williamson Dies at the ekah Hospital.

. Williamson, 2816 Hickory Rebekah Hospital Tuesday te nervous prostration, inock and fright incident to ay 27. She had dilatation of gin with, but was getting without difficulty until the ich time she has gradually

VERY LITTLE FAT.

A Bland Delegate Who Thinks Mark Hanna Will Have a Hard Time Squeezing the Tariff Barons.

Ex-Senator Ceasar Weatherford, one of the influential factors in West Tennessee politics, and the owner of the crack 2-year-old Algol that is winning fat purses at the Fair Grounds, is much more absorbed just now in the outcome of the Chicago Convention than he is in handicaps and big stake events.

"I shall go to Chicago in a day or two," said Maj. Weatherford, "to join the grand army of Bland shouters. He is the man above all others for us to win with, and politically flay McKinley alive.

"I don't know the individual leanings of all the Tennessee delegates, but I feel quite confident that they will be found responsive to the popular demand and straight in line for the great Missourian.

"It looks to me as if Bland will be nominated on the first ballot. In him we have the man and the platform, and for once there should be no wrangling among us.

"The political skies have changed so much, however, since the nomination of McKinley and Hobart, that there is bound to be a scramble for first place, because the nominee is going to stand such a fine chance of winning one of the greatest victories ever seen.

"I am one of those who do not believe that the election corruption fund promised for McKinley is going to materialize. Months ago it looked so favorable for the Republican nominee that the manufacturers and trusts willingly contributed an enormous sum for the purchase of delegates to nominate their idol, McKinley, but conditions have changed since then.

"Mr. Hanna and his slush-fund colleagues did not anticipate the serious bolt of Western silver Republicans. That bolt is a body blow from which the McKinley ticket will never recover, in my opinion. But suppose he should be elected? The tariff-mongers and corporations would not be any better off. Teller, Cannon, Dubois and other Western Senators have served notice on McKinley that they will tie his hands.

"Now, then, when Mr. Hanna goes to a manufacturer or corporation and says, 'You have a million-dollar investment here. I want $25,000 to help elect McKinley.' The manufacturer will say to him, 'No, sir; not a cent. If McKinley were President to-day he would be powerless to effect beneficial legislation for me. Even if we carry the House, always a doubtful question, the Senate is irrevocably against him for the next four years. Should Teller and his colleagues drop dead, that would not help matters, because their constituents agree with them and would fill their places with men of the same sentiments. High tariff and more power to the trusts are legislative impossibilities. I'll not give a cent.'

"Under the most favorable conditions it would take barrels of money to pull McKinley through, but under the conditions I have cited, and that are insuperable, the fat friers will meet with lean results.

"If Bland is nominated, I undertake to say he will be elected with the expenditure of less money than any man has for thirty years. People do not have to be bribed and cajoled to vote for their favorite. It is the other fellow that has to resort to the 'softening influence' of the almighty dollar."

"Do you think there will be any bolt on the part of the Eastern Democrats?"

"I doubt it. But suppose there is, it won't amount to anything. There is not an Eastern State that threatens to bolt that will or has given us an electoral vote for many years. Of course, I do not include New York and New Jersey, and as for them, despite the ravings of the goldite Whitneys, Hills, et al, we will give them the usual close fight, with just as fair chances of winning."

SPRINGFIELD CONVENTION.

It May Not Be Held in Springfield After All.

Secretary Albert Griffen of the Republican State Central Committee has gone to Springfield, Mo.

He has left behind him a persistent rumor that the meeting place of the State Convention may not be Springfield, but some other Missouri city, possibly St. Louis.

It was the original intention to hold the convention in the Grand Opera-house at Springfield. The building was burned some time ago and certain members of the State Committee fear that the town will be unable to furnish adequate accommodations for the delegates and alternates, of whom there will be over 1,500. The citizens say that they are still in a position to keep all the pledges made to the committee.

The sub-committee in charge of convention details consists of Chauncey I. Filley, F. B. Brownell and Albert Griffen.

Mr. Filley refuses to discuss the rumor that the place of meeting will be changed.

F. B. Brownell said Wednesday morning that in his opinion the convention would be held in Springfield.

"If the Springfield people keep their pledges the convention will certainly be held there," he said. "So far as I know there is no political move on foot to change the location."

WANTED HIS SHARE.

Nellie McHenry's Husband's Method of Dividing Her Earnings.

Nellie McHenry, who is not an actress, made $1.10 washing. When her husband, William, returned to his domicile Tuesday night and found his wife rolling in wealth he demanded a division of the lucre.

She refused and he thumped her on the head with a chair. Then he held her down on the bed with one hand, opened his knife with his teeth and prepared to send her to her long home.

The woman set up a series of screams that aroused the neighborhood where she lives, Thirteenth and Spruce streets, and 100 people had gathered in the street below when Patrolman Ford arrived.

Judge Peabody fined McHenry $25. He is a coal hauler.

KILLED HIS WIFE.

Because She Was Jealous Charles Mack Beat Her to Death.

LITTLE ROCK, Ark., July 1.—Coroner Walter was notified yesterday of the murder near Bodgatt Township, this county, by Charles Mack and Della Smith of Mack's wife. At the instigation of the Smith woman Mack beat his wife to death with a rock. One of the principal witnesses against him is the 10-year-old son of the Mack woman, who saw the killing. A posse is pursuing Mack.

FOR FREE COINAGE AT 16 to 1.

The Post-Dispatch is the only metropolitan newspaper that has stood pat for it. The only paper in St. Louis that has not favored the plutocrats of Wall street. Subscribe for it to-day.

Gen. Johnson May Be Banished.

HAVANA, July 1.—It is considered probable here that Gen. Bradley Johnson, who has been acting as the correspondent of a New York newspaper, will have to leave Cuba on account of the reports which he has sent to the United States regarding Cuban affairs.

TWO SMALL BOYS WITH A BIG GUN.

ROBBED OTHER LADS AND SHOT TWO PERSONS.

TERRORIZED CHESTNUT STREET

Frank Perkins and Gus Johnson, Each Aged Twelve Years, Begin Their Career as Criminals.

As prospective highwaymen, Frank Perkins and Gus Johnson, both colored and each 12 years old, give glittering promise of brilliant fame.

They are the guests of Capt. O'Malley at the Central Police Station and each declares that the other fired the shots which wounded two persons and terrorized a neighborhood Tuesday night.

FRANK PERKINS.
(Who says he didn't.)

All the eye-witnesses declare that Perkins used the revolver.

Young Johnson, who lives at 1226 Pine street, met Perkins, his boon companion, who resides at 1211 Chestnut street, and the two concocted a magnificent plan to plunder.

Perkins went to his home and stole his father's revolver, a massive navy affair, which required the use of both his hands to support.

Then the two youths stationed themselves behind a lunch wagon, on Chestnut street, east of Fourteenth.

A white boy, about 8 years old, passed, with a bundle of chicken sandwiches in his arms. The young footpads sprung out on him and captured the toothsome lunch, and at the muzzle of the mighty gun ordered him down the street as fast as possible. The command was readily obeyed.

Harry Walters, living at 1507 Chestnut street, was the next victim. He is 10 years old, and he stopped, his pockets rifled and 2 cents, a crooked nail and the core of an apple taken from his pockets, which were turned inside out.

Sammy Noble was next. He says that Perkins held the revolver to his head while Johnson went through his pockets. But he had nothing and one of the robbers knocked him down, kicked him a few times in disgust and staked him to the crooked nail taken from the previous victim.

There were four or five other victims before little Harry Washington, a 4-year-old colored boy living at 1315 Chestnut street, came along.

He was promptly stopped and Johnson was feeling in the pocket of the kilt skirt for booty when the little fellow resisted and fought the boy several times his size.

Then Perkins fired the revolver at the boy. He shot again and again until the chambers of the weapon were exhausted.

One bullet passed through the Washington boy's leg and another shattered the bones in the foot of a young man who was standing at the corner conversing with a woman. The boy was sent to the City Dispensary, where it was said the wound was not serious, after which he was taken home. The young man, who declined to give his name, was taken to the office of Dr. Buhman, on Olive street, where he was attended. His wound was not thought to be serious. He called a cab and drove to his home, somewhere on Laclede avenue.

After the shooting Patrolman Hickey took after the boys and caught Perkins as he was throwing the revolver away. Johnson escaped at the time, but was arrested an hour later at his home.

Both are locked in a cell at the Central Station.

WANT BETTER SERVICE.

South-Enders Seeking Improved Transit North and South.

At a special meeting of the South Broadway Merchants' Association, the question of securing better street railway accommodations east and west across the southern part of the city was discussed. President John Scullin of the Union Depot lines said he would be willing to better the service, but he could do nothing until he conferred with Capt. Robert McCulloch of the Chicago Syndicate lines.

A letter from Mayor Walbridge stated that all tornado sufferers who want that kind of a job would be employed in cleaning the streets.

NEVILLE IS SORRY.

Takes the Blame on Himself for Dr. Kane's Action.

John D. Neville, whose introduction of politics in a discussion at the residence of Dr. J. J. Kane caused some discord among the managers of the Kerens serenade, said to a Post-Dispatch reporter Wednesday:

"The only semblance of a lack of harmony was unintentionally caused when I introduced politics in my remarks and was justly called to order by the doctor. I very much regret that I should have caused any displeasure to Dr. Kane or the gentlemen who composed the committee."

FIGHTING IN CUBA.

Reported Defeat of Insurgents in Several Skirmishes.

NEW YORK, July 1.—A dispatch to the Herald from Havana says:

A Bahia Honda letter received here today gives details of an engagement in Pinar Del Rio, near Cayo Redondo. The rebel leader, Brigadier Frini, and thirteen of his followers were killed and many wounded. The insurgents were put to flight.

The Herald's correspondent in Puerto Principe reports that the insurgent chiefs, Guerra, Calunga, Fonseca and Armado Sanches, fighting under Maximo Gomez in the late battle of Najasa, were all wounded. Sanches' leg has since been amputated. Gomez is said to be encamped with only 600 men, all mounted.

Four hundred rebels commanded by Salvador Reves attacked on the 24th, 26th and 27th insts. the town of Yara, near Manzanillo, but were vigorously repulsed with heavy losses.

Santiago de Cuba advices report 640 cases of small-pox in that city. Two sisters of charity belonging to the St. Vincent de Paul Association died of yellow fever at the Santa Clara hospital while attending their patients.

CHARGED WITH FRAUD.

A Woman Who Made Money Out of Bogus Lead Mines.

JOPLIN, Mo., July 1.—Mme. Zuleych, operating under many aliases, is under arrest here charged with using the mails to defraud. The prisoner is said to have caught people in all parts of the country by a shrewd scheme to dispose of fictitious lead mines.

It is charged that she sent letters to men in several States, describing in extravagant terms, mining lands which she claimed to own. In many instances the properties had no existence, it is said, and most of the land which she really owned is declared worthless for mining purposes.

Her plausible stories found many willing ears, however, and she is said to have obtained thousands of dollars.

As Mme. Zuleych she passed as astrologer and medium. She wrote to an old Michigan farmer and told him that in a dream valuable deposits of mineral on land which she owned had been disclosed to her. The Michigan man was a devout spiritualist, and believed the story, and his credulity is said to have cost him several thousand dollars.

Teachers' Special.

The special train for the teachers attending the N. E. A. at Buffalo, heretofore announced for July 5, will leave Union Station Monday evening, July 6. For sleeping-car berths and further information, call at the office of the Wabash Railroad, corner Broadway and Olive streets.

GEO. T. MURPHY, Assistant Manager.

HOBART VISITS M'KINLEY.

Mutual Agreement to Make No Stumping Tours.

CANTON, O., July 1.—Hon. Garret A. Hobart visited Major McKinley at his home today. The Major met him at the train and entertained him at home. It is understood that at the conference of the Republican nominees it was mutually agreed, as far as present intentions are concerned, that neither of them will depart from their homes for any campaign tour.

It is believed this morning that Gov. McKinley has virtually decided to give up any idea of complying with the wishes of his friends that he take a rest as contemplated by them in a proposed visit to the Osborne home near Boston. The Governor never appeared in better health than when he greeted Mr. Hobart this morning. It is probable that he will remain in Canton until the campaign closes and the election result is known.

Tourist Rates Via Burlington Route

To Colorado, Yellowstone Park, Northern lakes. Also personally conducted tours. Special rates to all Western and Northern resorts. Solid trains of sleepers, dining cars. Chair cars—seats free. Call at ticket office, s. w. cor. Broadway and Olive.

A HUSBAND'S REVENGE.

John Long Was Knocked Senseless for Insulting Mrs. Greaser.

It cost John Long a week in the City Hospital to insult another man's wife.

Long is a teamster and resides at 1823 South Third street.

It is claimed that he disobeyed the tenth commandment and coveted the wife of his neighbor, Frank Greaser, a peddler, of 1811 South Third street.

Mrs. Greaser told her husband of Long's conduct and he "laid" for the interloper.

His opportunity came on the night of June 24. Long had been "chasing the duck" in the neighborhood of his home and fell asleep in the doorway at 816 Lafayette avenue with a can of beer by his side.

Greaser happened to pass. With ghoulish glee he seized a club and brought it down with both hands on his enemy's head.

Long fell unconscious. Patrolman Straughan saw Greaser running away and captured him.

Long was taken to the City Hospital, where he remained until Wednesday morning.

Greaser's case was continued in the Police Court until July 7.

Fourth of July Excursions.

The 'Frisco Line will sell cheap round-trip excursion tickets on July 3 and 4, good for return on or before July 6, 1896. For particulars call upon or address Ticket Agent 'Frisco Line, 101 North Broadway, or Union Station, St. Louis.

GREEKS NEED AID.

The United States Asked to Help 12,000 Starving Fugitives.

NEW YORK, July 1.—A dispatch to the Herald from Athens says:

Deputy Scouloudi, a friend of the King and Minister of Marine under Tricoupis, has asked the Herald to express the wish of all Greeks that the United States Government should send a ship—say the San Francisco—to aid the starving fugitives, women and children. There are 5,000 at Gonia and 7,000 at Point Plata. The women are so weakened by exposure and lack of food that they can no longer suckle their children, who are dying by hundreds. M. Scouloudi says that Americans are the only people who cannot be suspected of having any ulterior motives, therefore, the only people who can undertake this great humanitarian work without exciting jealousy and disagreement.

For Rhodes' Reinstatement.

BULUWAYO, July 1.—The Chambers of Mines and of Commerce are organizing a mass meeting here to petition the British South Africa Company to reinstate Cecil Rhodes, whose resignation was accepted last week.

LIKE DIAMONDS THE MARVEL OF RESULTS

That Sparkle and Shine in the Splendid Revelation of the New Treatment—Outgrowth of the Skill of the Copeland Practice, Which Has Lent a Light to the Fame of the Copeland Physicians, Is the One Distinct Medical Achievement Which Marks the Close of This Century.

THE MARVEL OF SKILL THAT RESTORES THE HEARING.

The New Treatment which has jeweled the fame of the Copeland physicians with the sparkle and brilliancy of results such as were never known in the history of medicine, is the one distinct medical achievement which marks the close of the century. Wonderful, indeed, it might be called, if the results were confined to deafness, but throughout the compass of all maladies which have given the Copeland physicians their fame shines like diamonds the splendor of these cures. As to the record in deafness, this may be said: Only vindication of all that Doctor Copeland claimed in his Monograph, only corroboration of the wonderful reports from physicians in other cities to whom was given the application of the New Treatment, only proof, strong as words of Holy Writ, that the whole nation had not been misled in giving its attention and tribute to the marvel that has rolled away the stone from the Tomb of Silence is found in this evidence of men and women who were deaf and now hear.

ALMOST TOTALLY DEAF, NOW HEARS PERFECTLY.

W. J. Jones, 2523 Goode av., a bookbinder, employed by Scott & Richars, 109 South Ninth st.: "About three years ago I had an attack of earache, accompanied by buzzing sounds that nearly drove me frantic. I became so deaf that

I Feared to Cross the Street,

as I could not hear the wagons or the cars. I grew worse continually. I could not hear conversation nor what was said to me about my work. I was nearly totally deaf when I went to the Copeland physicians for treatment.

They Have Restored My Hearing

so that it is now perfect and the buzzing noises have ceased. I hear every word and catch every little sound."

HAD BEEN DEAF OVER TWENTY YEARS.

Mrs. Maria Osborn, aged 70, 2221 Randolph st.: "I have been deaf over twenty years. I couldn't hear the gongs on the electric cars. I placed myself under the care of Dr. Copeland. Now I can hear the doorbell and can hear the sermon in the church. I have lived off and on in St. Louis ever since 1842."

RIGHT EAR WAS TOTALLY DEAF.

Henry Freund, 1750 N. Ninth st., employed at the Pickel Granite and Marble Co.: "My right ear was totally deaf and the hearing was dull in the other. I can hear the click of the latch—can hear the boys whistle and can hear distinctly a great many sounds which were blurred or lost altogether before I went to the Copeland Physicians."

W. J. Jones, 2523 Goode avenue, cured of Deafness by Dr. Copeland.

DOCTOR COPELAND'S MONOGRAPH ON DEAFNESS WILL BE MAILED ON APPLICATION TO THOSE DIRECTLY INTERESTED IN THE CURE OF THIS CONDITION.

ELEVEN TREATED IN ONE FAMILY CIRCLE.

Mr. Hermann Hopmann, Sr., well and favorably known for years in St. Louis, manufacturer of cornices and sheet metal and proprietor of stove and house-furnishing goods store, corner of Jefferson avenue and Benton street, tells how eleven members of his family, including himself, have been treated successfully by Doctors Copeland and Thompson.

"During the past five years all the members of my family, including myself, eleven in all, have been treated at different times and always successfully, by Doctors Copeland and Thompson. I am 65 years old. Some time ago

I Became Totally Deaf

in my right ear. I went to the Copeland Physicians. One day while I was taking the treatment there was a sound in my ear like the snapping of a violin string and

My Hearing Returned

suddenly and completely. Ever since I have been able to hear as well as I ever could.

"Some years ago I was seriously affected by catarrh. My appetite was poor and I had pains all over my body. I had such a dull heavy feeling in my head that I could hardly attend to my business. I went to Doctor Copeland and was

Cured Completely and Permanently.

"All the other members of my family, my wife, my sons Charles, Herman and George, my daughters-in-law and my grandchildren have all been treated just as successfully.

"I can heartily recommend the Copeland physicians as skillful and honorable, well able to do all they claim to do.

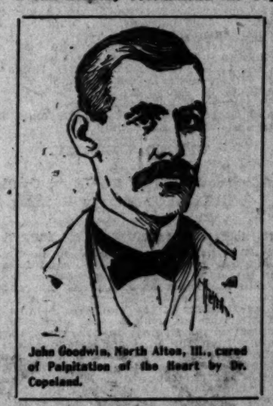

John Goodwin, North Alton, Ill., cured of Palpitation of the Heart by Dr. Copeland.

"I consider the restoration of my hearing as almost miraculous."

WAS DEAF IN BOTH EARS.

Mrs. George Hayden, Winona, Mo.: "I have been deaf in both ears for over three years, so that I had to give up my music. By the advice of

Dr. Norman of Winona

I placed myself under the care of Dr. Copeland. Now I can hear perfectly the buzzing of a beetle or the turning of a key in the lock. We have spent over $300 before we tried Dr. Copeland. I tried artificial eardrums, but they were no good, and hurt me dreadfully when I had to take them out of my ears."

PALPITATION OF THE HEART CURED BY DR. COPELAND.

John Goodwin, North Alton, Ill.: "I had been bothered with heart trouble for over a year. My heart would stop for a few beats and then flutter and pain me severely. I was short of breath, weak and tired. Was scarcely able to do a day's work.

"I became frightened and went to see the Copeland doctors. They told me that my trouble was not organic, but came from indigestion. At any rate they cured me entirely, and I am as good as new, sound, well and strong. My wife is now taking treatment for catarrh of the head and stomach and is getting along fine."

THOUGHT HE WAS GOING INTO CONSUMPTION.

BRONCHIAL, NOT LUNG DISEASE.

Drs. Copeland and Thompson do not profess to be able to cure consumption. However, they are aware there has been throughout this region quite an alarming readiness on the part of physicians to diagnose as consumption cases which are really only advanced conditions of bronchial trouble, distinctly curable. Physicians who assume to diagnose in lung disease should be thoroughly prepared for the delicate task, as no mistake could be more serious for the patient than to tell him that his lungs are affected while the disease is yet in the bronchial tubes and capable of arrest and cure. False diagnosis has sent many a patient to a consumptive's grave.

Charles Heimann, 3007A Rutger street, cured of Bronchial Disease.

Charles Heimann, 3007A Rutger st.: "When I was about seven years old I had typhoid-pneumonia, which left me with a cough that every year after grew worse. My family and friends thought I was going into consumption. I could not sleep at night because of the coughing. I was treated by at least ten different doctors, including a medical college professor. When I went to the Copeland Physicians I weighed only 108 pounds and was very weak. I am now completely cured. I have gained twenty pounds in weight."

DOCTOR COPELAND CURING DYSPEPSIA.

Mrs. Rose Price, 3533 Chouteau av.: "For about a year I have been very sick with catarrh of the stomach. I had a severe pain after every meal, which felt like a great lump under my heart. My stomach would bloat, get full of gas, and the pain would be intense. My head would grow dizzy and I would faint at the least little thing.

"I lost flesh and really thought I was not long for this world. I told my husband how I wanted to be buried and told him what to do with our children in case I should die. I was cross and unhappy all the time. I would start to say something and my head would begin to spin and I forgot what I was saying before I got to the end of the sentence. I am now as well and hearty as can be. I feel like a girl of 16—jolly and happy, and I can sing as I work. I do all the work for my husband and two children, and have a thankful heart that I went to Dr. Copeland."

HOME TREATMENT BY MAIL.

The system of treating patients who live at a distance has been so perfected that with the aid of the Copeland symptom blank and patients' report sheets the percentage of cures by mail or home treatment is fully equal to the number of cures in the office. If you live away from the city write for Home Treatment.

ON FOURTH OF JULY,
Office will be open from 10 a. m. to 2 p. m.

Copeland Medical Institute,
DR. W. H. COPELAND.
DR. J. E. THOMPSON.
ROOMS 201 AND 202 ODD FELLOWS' BUILDING,
816 OLIVE ST., Opposite Post-Office.

Second floor, directly over main entrance. Office hours: 9 a. m. to 1 p. m.; 2 p. m. to 6 p. m.; 7 p. m. to 9 p. m. Sundays, 10 a. m. to 2 p. m.

ANOTHER WILL FOUND.

Millionaire Fair Made His Last Will at Victoria, B. C.

SAN FRANCISCO, Cal., July 1.—It has been discovered that the late ex-Senator James G. Fair made a will four years ago at Victoria, B. C., disposing of his $20,000,000. The will was made while Fair was domiciled at Victoria for a few weeks. Should the will be probated there it is not subject to review by the California courts, but must be accepted as Fair's last will.

$4.25 to Chicago

From East St. Louis July 4th to 8th inclusive. Vandalia-Illinois Central line.

FOR TRAIN ROBBERY.

Son of a Childress County, Texas, Official Under Arrest.

DALLAS, Tex., July 1.—Marion Martin, son of one of the County Commissioners of Childress County, was arrested yesterday by Deputy United States Marshal Warder on a charge of having been one of two men who held up a Fort Worth & Denver train Nov. 8, 1895. Martin was identified by the trainmen.

FRED KANE FOUND.

Will Be Brought Back to Missouri for Trial.

LOS ANGELES, Cal., July 1.—Lieut. S. V. Wright of Nodaway County, Mo., has arrived with requisition papers and will take back Fred Kane, who five years ago got $2,100 on a bogus check in Missouri. Kane was located and arrested by Sheriff Burr of this county. He located at Pasadena and engaged in the livery business. He had changed his name to Cain.

Fourth of July Excursions on B. & O. S.-W. Ry.

One fare for the round trip, July 3 and 4, returning to and including July 6, from St. Louis to all points on B. & O. S.-W. Ry. and connecting lines, within two hundred miles. Ticket offices 105 North Broadway, and Union Station.

Maj. Halford's Leg Fractured.

DENVER, Colo., July 1.—Maj. E. W. Halford, who was President Harrison's private secretary and is now Paymaster of the United States Army, stationed at Denver, has sustained a compound fracture of his right leg by falling from a bicycle.

BLAISDELL PAPER PENCILS are for people who'll have nothing but the best. Any good Stationer can supply 'em.

If your stationer hasn't them write to Blaisdell Pencil Co., Wayne Junction, Philadelphia.

VENEZUELAN AFFAIRS.

American Colony at Caracas Grown to Large Proportions.

WASHINGTON, July 1.—Senor Andrade, Jr., son of the Venezuelan Minister, has returned from a month in Venezuela. He says the spirit of friendship for the United States is very marked. The American colony at Caracas has grown of late to large proportions and United States capital is being extensively invested. The syndicate of capitalists from this country, which secured large concessions along the Orinoco, is pushing its work.

The officials in Caracas are calmly awaiting the determination of the Venezuelan boundary commission at Washington and are confident that the Venezuelan position will be sustained. All local agitation and belligerent talk has ceased pending this decision.

.25 Round Trip BIG FOUR TO WASHINGTON AND RETURN $19.25

THE BEST ROUTE ... ANY OTHER LINE. DINING AND ... SERVATION CARS. J... 7.

...N ON ... WOMAN.

...N OPPOSED TO ...ERS.

...OT AT THE SUFFRAGISTS.

...hael's 103-Year-Old Parishion- Discourses on Men and the Fin de Siecle Maiden.

...nebody circulated the statement in St. ...ael's parish Tuesday afternoon that ... Mary Kinnen, whose narrow escape ...n death at the age of 103 years Sunday ...t has been told of in the Post-Dis...ch, had suffered a relapse and was ...in in a precarious condition.

...his was a mistake. Miss Kinnen was as ... ...esday afternoon and Wednesday as she had ever been and was ready Wednesday morning to tell a Post-Dispatch reporter why she had never married, how she had preserved her health, and what she thought of the bicycle girl, the new woman, woman suffrage and other fin de siecle innovations that were never dreamed of when she was a girl.

With the opportunities Miss Kinnen's 103 years have afforded her for contrasting present conditions with those existing when the century began, her opinion ought to be ... considerable. The retention of all ... faculties, besides being a remarkable ...nstance, also has enabled her to form ...ar conception of things as they now ...

... Kinnen's sight is excellent. Six ...s ago she became totally blind. She ...red from this affliction speedily and ...w gained what is technically known ... second sight, better than the first, ...gh she does not claim to look into ...y.

... Kinnen ascribes her prolonged life ...od health to two causes—her excel...ce of herself and her celibacy.

...he talked a chubby little 2-year-old ...whose mother, Mrs. Miller, with whom ...s Kinnen lives, was a few feet away, ...ng to her skirt and occasionally buried ...face in the folds sobbing.

...was the beginning and the end of life ...doted as no artist ever painted it—the ...len-haired, petulant child and the gray-...red, serene woman, older than the cen...y and going out with it.

...he's afraid you're going to hurt me," ...ined the old lady and then she re...d to the question how she explained ...g life.

..."as God," she said, "and good care. I ...ardly ever taken medicine. I have ... taken good care of myself, and the ... I have lived with have always been ...nd to me. I always took care to get ... sleep. Then I guess if I had mar...d had a family to worry over, I ...'t be alive now. I don't know of ...ing else particular that has kept me ...so long."

... reporter asked why Miss Kinnen had ...ined unmarried so long.

...ou know, my father and mother were ... when they married, and died soon after ...as born. I was afraid to get married, ...ause I was afraid I'd die while the chil...n were young, and I didn't want to ...e them orphans, like I had been left."

...But you have had admirers?"

...Yes, two or three of them. That was ...n I was in New York. But I never en...aged them. I didn't want to get mar...d. I used to be very quiet, you know. ...ed to go to balls and parties once in ...while, but not much."

...Did you never fall in love?"

...No. They used to tell me I was the ...nniest girl they ever saw. I never cared ...r any man, although three asked me to ...arry them. Not that I don't believe in ...arriage or that I think that men ...re bad, but just because I didn't want to ...ave orphans in the world. I haven't any...ng against the men, only I want them ...keep their distance."

...liss Kinnen expressed her opinion of ...bicycle girl.

...e didn't have them when I was a girl. ...nk they are horrible, especially when ... wear bloomers. Bicycle riding for ...en is disgraceful. It's all right for ... but I never like to see a woman on a ...ycle. In my younger days girls were ...leter and more modest. It was better ...n."

...Do you object to the new woman in gen...al?"

..."That I do. I don't believe in women go...ng into offices to work where they are ...thrown with men. I don't believe in them ...doctoring and lawing. They ain't meant ...for that. Of course, many young woman ...have to earn their living. They ought to ...do it sewing or something like that, where ...they won't be thrown with the men."

..."How about Woman Suffrage?"

...Miss Kinnen elevated her hands in horror. ..."They have petticoat government in ...England!" she exclaimed. "That's enough. ...We don't need it here. No woman ought to ...be allowed to vote."

A BAD COMBINATION.

Desperation, Whisky and a Gun Cost Joseph Thompson $75.

...oseph Thompson was fined $75 in the Sec...d District Police Court Wednesday morn...g.

...rouble had been brewing in the Thomp...n household at 3908 St. Ferdinand avenue ...r a long time. Mrs. Thompson said her ...husband, who is a paper-hanger and decora...ve artist, had not only failed to provide for ...his family but had treated her and the ...children so brutally that they were com...elled to leave home.

...They went to the home of her sister, ...Mrs. Joseph Hoffman, at 3537 Lincoln ave...ue, three weeks ago. Last night Thomp...on, while drunk, went after his wife. He ...ad a revolver and threatened to kill Hoff...an and all the family if he were not ad...itted. An officer was called and Thomp...n was arrested.

...Thompson told Judge Stevenson that his ...er-in-law was the cause of all the trou...e. She had interfered and had prejudiced ...wife and children against him.

...Thompson admitted that he was drunk ...d that he had a gun, but said desperation ...ver the way his wife had treated him ...rove him to act the way he did.

...Judge Stevenson said that desperation, ...whisky and a gun were a most dangerous ...combination, and responsible for the loss ...f more lives than anything else he knew ... Accordingly he assessed Thompson $50 ...r disturbing the peace and $25 for car...ing concealed weapons.

No-To-Bac Mends Nerves

st Life-Force Restored and Shattered Nerve-Power Quickly Repaired.

...e Tobacco • Vice Undermines Vigor and ... Vitality. Nervous Prostration, Gen...l Debility Mean Tobacco ...Nerve-Poisoning.

... waste of life force, ... wrecking disease and ... are shattered and ...him, he's losing his ...est, quickest nerve-...rain, nourishes his ...manhood. Summer ... gain strength, ...eel and act like ... money back. ...

THE NEW 'FRISCO.

Old Officials Will Hold Over for the Present, but Mr. Morrill Is Thought to Be Slated for Removal.

The newly formed St. Louis & San Francisco Railroad Co. took formal charge Tuesday evening of the property which it acquired at the foreclosure sale last Saturday. Receiver John J. McCook issued a circular announcing the transfer of the property to the new company and D. B. Robinson, the recently elected President, sent out a notice of the change to all employes. His closing statement was that all employes will continue to discharge the duties of their present positions until further advised.

In the afternoon the Board of Directors picked out by the new owners of the 'Frisco some time since was duly elected. The St. Louis members are Daniel B. Robinson, Geo. A. Madill and Richard C. Kerens. Mr. Robinson is President of the road.

The installation of the new management gave new life to the rumors of changes among officials which have been current for some time. The most persistent of these rumors is that Henry Leighton Morrill, Vice-President and General Manager of the old company, is to be replaced by B. F. Yoakum, now Third Vice-President and General Manager of the Gulf, Colorado & Santa Fe. Mr. Morrill was at his office Wednesday, and other officials would only say that this change has been reported on the streets. It cannot be affirmed or denied until the Board of Directors meets in New York next week and acts.

When Mr. Robinson is questioned about changes he insists that announcements will be made only after the Board of Directors has acted, and then the news will be given out in the form of a circular.

Mr. Robinson was in conference with J. R. Wentworth, General Superintendent of the road, Wednesday morning. Mr. Wentworth is to have charge of the system while Mr. Robinson is in New York, whither he goes Saturday. Mr. Wentworth's authority is a straw that indicates how the wind will blow Mr. Morrill.

United States Circuit Judge Thayer approved of the allowances made to the officials of the receivership.

George D. Reynolds, special master, will get $750 a month until Aug. 1 next, and $15,625 for past services. Alexander & Green of New York and J. E. McKeighan of this city, solicitors and counsel for the complainant, get $50,000, in addition to $15,000 previously awarded them. The receivers are allowed $12,500 a year. George R. Peck, solicitor for the receivers, is awarded $12,500.

FIVE HANGED,

The Buck Gang Expiated Their Crimes on the Famous Gallows at Fort Smith.

FORT SMITH, Ark., July 1.—Rufus Buck, Loule Davis, Lucky Davis, Maomi July and Sam Sampson, comprising what is known as the Buck gang, were executed here to-day, President Cleveland refusing to interfere in the carrying out of the sentence of Judge Parker's court.

The Buck gang was composed of Maoma July, Rufus Buck, Lucky Davis, Sam Sampson and Loule Davis, and operated in the Creek Nation for ten days about a year ago. The crime for which they were executed was criminal assault upon Mrs. Rosetta Hassan, wife of a farmer, who lived twenty miles southwest of Sapulpa, on August 5, 1895. They first robbed the house, compelled her to cook dinner for them and then, while some of them held her husband a prisoner, each in turn, amid a fusillade of shots, assaulted her. Then they took Hassan and a neighbor to the woods and made them fight, sing, dance and wrestle in a hog wallow.

The five men were tried and convicted September 23, 1895.

The gang was also charged with several crimes of a similar nature, and Buck, Lucky and Loule Davis were convicted of the murder of John Garrett, a negro deputy marshal, solely for the reason that his presence in Parkinson's store one night prevented them from robbing it.

The Buck Gang Immediately After Capture.

GET READY TO REGISTER.

Commissioner Higgins Advises That Conventions Be Held Early.

Chairman Charles P. Higgins of the Board of Election Commissioners has offered a suggestion to the Democratic committees which is receiving their consideration.

He says the party interests will be materially advanced by holding early conventions and having all the nominations made by the middle of September, so as to give the workers time to look after the registration in October.

There will be only three days of registration for the election and it will take an abundance of hard work to get the Democracy of every precinct enrolled, so as to bring out a full vote in November. This work can, Mr. Higgins says, be done more efficaciously if all the nomination primaries and other work is disposed of as early as possible.

SCHOOL BOARD DEMURS.

Denies That Kelly Has Any Right to an Injunction.

In the suit brought by John Kelly to restrain the Board of Education from removing him from the office of assistant superintendent of construction, etc., the defendants have filed demurrers to the petition.

The board denies that it is a necessary party to the suit, and it and the directors demur that Kelly's petition does not state facts sufficient to constitute a cause of action, and he has an adequate remedy at law in an action for damages should he be removed, or he might have the case reviewed by a writ of certiorari.

Both demurrers deny that Kelly's term is fixed by rule and assert that the Building Committee or the board itself may dismiss him at its discretion on the facts set up in his petition.

Cronin and His Indians.

Seventy-five silver Democrats of the First Ward, headed by Statesman James H. ... will go to Chicago in uniform as a ... Bland Silver Club of St. ...

...ival ... Battle ...

THOUSANDS WILL SHOUT FOR BLAND.

ST. LOUIS SILVERITES AT CHICAGO WILL LEAD ALL CLUBS.

VERY HIGH RAILROAD RATES.

Charge Made That the Corporations Are Trying to Discourage the Blandites by Keeping the Crowd Away.

If anything is lacking to complete the stampede to Bland at Chicago, the Bland Silver Club of St. Louis will put the finishing touches on it when they get there Sunday evening.

When the long line of shouters is stretched out on State street with its gaily caparisoned marshals on horseback, its bands of music and flags, they will set the town wild with enthusiasm for Silver Dick. Everything is in good shape for a grand display and the club will be the banner organization of the occasion.

The only drawback the club's managers are having is in arranging a satisfactory railroad rate.

The Transportation Committee has been persistent to this end, but the railroads are equally as obdurate. They will not budge from a $7.50 rate, and the club insists on a $4 or $5 rate.

It has been openly charged by Police Commissioner Kelly, Mr. Kitchen and others of the club, that the reason the railroads are so stiff on the rate is because, like all corporations, they are determined to give no aid or comfort to the free silver movement.

It is alleged that so violent is the opposition of the corporations to the movement in favor of Mr. Bland that the railroad agents have been instructed to throw cold water on it so far as they can by touching deep down into the pockets of the plain people, who wish to spend what little they are able in furthering his candidacy.

"We could easily have 3,000 St. Louisans in line at Chicago," said Grand Marshal J. B. O'Meara of the Bland Club, "if the railroads would only be reasonable in their rates. It is the workingmen, clerks and low salaried wage earners that are anxious to swell the Bland columns, but they are too poor to spend much money. They haven't got it.

"I don't see why it is during this cry of hard times and when the railroads are actually hauling empty cars between St. Louis and Chicago, that they insist on a higher fare than they did four and eight years ago, when times were good. The rate then was only $4 for the round trip.

"But if the corporations think they can dampen the enthusiasm for Silver Dick by gouging the people they are mistaken, for their hearts are set on him and against the 200 cent gold dollar. The railroads tried the same scheme in a small way when we held the Ferle Springs convention, but it didn't stop the crowds from getting there.

"And they are going to Chicago if they have to borrow the money and ride on hog trains.

"In one respect I am glad that the corporations are frowning upon the Bland movement. It emphasizes the fact that the gold adherents would make serfs of the toiling masses. Such opposition but increases the determination and enthusiasm of the people to fight all the more earnestly."

Assistant General Passenger Agent W. F. Brunner of the Vandalia Line, when asked by a Post-Dispatch reporter why it was that his road refused to make any concessions to the Bland Club or generally from St. Louis to Chicago, and also what of the charge that the railroads were fighting Mr. Bland, said:

"That charge is too absurd to demand a serious answer. We are here for business, and politics does not enter into our traffic arrangements. Besides, we could not lower the rate if we wanted to. The Vandalia is a member of the Western Passenger Association, and is bound by the schedule fixed by that association.

"When the question of conventions came before the association early in the year it resolved to make a uniform rate—a 50 per cent. reduction, or half fare round trip for all the conventions. The rule was observed at the Prohibition Convention at Pittsburg and to the Republican Convention at St. Louis.

"The fare of $7.50 from here to Chicago and return is half rate. It can only be altered by the association. If the Vandalia undertook to lower the rate it would well nigh ruin us. We could not think of doing so, though we are very anxious to carry the visitors.

"I'd like to know what other business, hotels, etc., has made a 50 per cent reduction for these conventions? Not one. On the other hand, they have increased their prices. There was no complaint from the Republican or Prohibition Convention-goers, and it would be unfair now to alter the rate. We can not afford to discriminate in that way.

"As for the charge that we are opposing the silver movement, as I just said, that is all bosh. If we wanted to favor the Republican gold convention why didn't we give them a low rate, and vice versa if we are so inimical to free silver why don't we charge the Democrats a higher rate? The question of politics, gold or silver, does not enter into the thing at all."

The particular line over which the Bland Club will go to Chicago has not yet been decided upon, but will likely be at the general meeting of the club captains at the Lindell Hotel Wednesday at 4 p. m.

The executive officers of the club held a business meeting in parlor 22 of the Lindell Wednesday noon, and received reports from a number of ward organizations.

From every ward comes a clamor for a low railroad rate, and where a week ago 50 or 100 wished to go from a ward, to-day it is from 200 to 500, and they will go if they can raise the price.

The Executive Committee also decided that the club should leave St. Louis at 11 a. m. on July 5, arriving in Chicago at 6 p. m.

JEFFERSON AVENUE PAVING.

Judge Valliant Decides That the Tax Bills Are Void.

In the case of the Barber Asphalt Paving Co. vs. Hetzel et al., Judge Valliant found for the defendants.

The suit was on a special tax bill for the reconstruction of Jefferson avenue from Market street to Adams and, like all the recent reconstruction cases, the question of the legality of an ordinance p... both reconstruction and ... Valliant follows the ... as the ordina...

WITH A HATCHET

James Beasley, a Demented Boy, Tries to Kill His Mother and Sister While in a Violent Paroxysm.

John Beasley, 16 years old, residing with his parents at 1112 Hebert street, became violently insane Tuesday afternoon and made a wild attempt to kill his mother, sister and two brothers with a hatchet.

After a desperate struggle between the crazy youth and his mother and sister, he was taken in custody by the police and removed to the City Hospital.

Dr. Sutter says that the boy is afflicted with water on the brain. An operation will be necessary to restore the patient's mind.

Ever since John Beasley was a baby he has been demented as the result of spinal meningitis. As years rolled on it grew worse. The head developed abnormally. Spasms of violence became more and more numerous until the family was compelled to keep constant watch over the youth to prevent him from destroying the furniture or harming some one.

Tuesday, shortly after noon, the most violent mood that had yet seized the youth came over him in the dining-room while his mother, sister and two little brothers were present. He plunged about here and there, striking the furniture with his fists.

Then he made an attack upon his mother and sister. They managed to hold him for a while, but, with the strength of a maniac, he broke from their grasp and ran into the kitchen, where he seized a hatchet. With that deadly weapon in his hand, he turned upon is relatives. By dint of jumping and dodging, they managed to keep out of his way, until a favorable opportunity came to rush in and seize the weapon. The noise of the struggle created much excitement in the neighborhood and attracted the attention of the police, who overpowered him.

TO DO HONOR TO THE BUSITES.

MERCHANTS' LEAGUE CLUB RECEPTION TO THEM.

The School Board ringsters are not to escape an ovation after all. They were to have shared honors with McKinley last Thursday night at the Republican ratification meeting on their return from the Cole County jail. But the Merchants' League Club thought better of the matter and backed out.

Wednesday the following circular letter was received by Republicans of more or less prominence:

"RECEPTION TO SCHOOL DIRECTORS by the Republicans and Citizens of St. Louis. Mr. ——: You have been appointed a vice-president of a meeting to be held at the Merchants' League Club (large hall), Thursday evening, July 2, to extend a reception to the School Directors, who have just returned from Jefferson City. Present this card at stage entrance for admission to the platform.

"THE COMMITTEE."

The names of the committee are not mentioned, but on the back of the circular is given a list of vice-presidents, Henry Ziegenhein being mentioned as President.

Persons who saw copies of the circular expressed surprise that such men as Chas. Nagel, Judge Leo Rassieur and a few other prominent citizens should become Vice-Presidents of a meeting which is regarded as little short of an insult to the State Supreme Court for its punishment of the School Directors.

Inquiry revealed that the leading citizens mentioned did not give authority for the use of their names and did not learn of their appointment until they received copies of the circular in the morning mail.

Charles Nagel, President of the City Council, said when asked about the circular:

"I gave no authority for the use of my name as Vice-President. I knew nothing about it until I received the notice. That is all I care to say."

It was suggested that a man who came near being elected to the State Supreme Court a few years ago should speak out when he was put in the light of being one of its critics, but Mr. Nagel insisted that he had no more to say.

Judge Leo Rassieur of the Probate Court was much more candid.

"No, sir," said he, "I authorized no one to put my name in the list of Vice-Presidents, and I knew nothing of the action taken until I received a copy of the circular. I will not attend the meeting, for I will stand up for right, even when it is my own party that is in the wrong."

Frederick Wind said that he knew nothing of his appointment as a vice-president, but he pleaded that such things were always done that way.

Mr. Wind will not attend the meeting on account of a previous engagement.

Assessor A. H. Frederick said he did not authorize the use of his name.

Chauncey I. Filley heads the list of vice-presidents. Most of the others are ward politicians and subordinate public servants.

CONCRETERS' STRIKE.

They Insist on Eight Hours and Supt. Caldwell Demurs.

One hundred of the 125 concrete workers on the Century building who struck Tuesday for an eight-hour work day returned to their places Wednesday without gaining their point. Twenty-five, however, decided to remain out and urge the labor unions to boycott the building and its managers.

The places of the disaffected men have all been filled, and after a cessation of work during the day the building is progressing to completion, with the usual number of employes.

The concrete workers complain that while the bricklayers and carpenters work but eight hours each day, they are compelled to put in 10 hours a day for $1.50.

A demand was made upon Supt. L. W. Caldwell Tuesday for the introduction of the eight-hour day. He refused the demand and gave the men until Wednesday morning to return to work under the old conditions.

The 25 concrete workers remained about the building for an hour or two after their places had been filled.

Sergt. Mansfield and a squad of policemen were present, but there was no disturbance.

Supt. Caldwell says he will not reinstate the men who walked out Wednesday. It is expected that organized labor will take some action in the matter.

STOLE HIS WIFE'S SAVINGS.

Thief When Arrested Told Where He Had Hidden the Money.

John Silko, a Pole, was arrested by the East St. Louis police on complaint of his wife, who keeps a boarding-house at 523 North Third street, East St. Louis. She accused him of threatening to kill her, and alleged that he took from a trunk $300 which she said was money saved by her.

At the police station Silko admitted that he took the money, and he led an officer to where he had hidden it in a wood-shed.

Mrs. Silko was unwilling to prosecute her husband for the theft when the money was recovered and he was fined $15 for assault.

Ellen Powers Inquest.

An inquest was held Wednesday morning on Mrs. Ellen Powers of 2004 Lee avenue, who died last Saturday from injuries sustained by being struck by a car of the Union Line near Jefferson and June 18. A verdict of accident was returned.

Fourth of July Excursions.

REPUBLICANS GO TO COURT.

MANDAMUS ISSUED AGAINST THE ELECTION COMMISSIONERS.

W. F. SAUNDERS THE CAUSE.

Filleyites Allege That He Fixed the Polling Places in Certain Wards So That They Had No Chance.

The wrangle between the Republican City Central Committee and the Board of Election Commissioners over the primary election arrangements is now in the courts for adjudication.

Wednesday forenoon Attorney Selden P. Spencer, representing the Central Committee, filed two suits against the Board of Election Commissioners to compel that body by mandamus to change the polling places in the Sixteenth and Twentieth Wards.

The cases were sent to Judge Withrow's division and he promptly issued a peremptory writ against the Commissioners, returnable Thursday morning, at 10 o'clock. Copies were then served on the board members by deputy sheriffs. There will probably be more suits filed Thursday or Friday for the Second, Eighth and Thirteenth Wards, where, it is alleged, the board, influenced by Secretary Saunders, has so fixed matters that the Filley committeemen stand no chance whatever of electing their delegation.

The Twentieth Ward petition was filed by Mark R. Chartrand. He begins by reciting how the Republican City Central Committee, which is the legal managing and controlling committee of the Republican party, has called a primary election, on July 9, and the following delegation went before the Election Commissioners and requested the selection of suitable polling places: Mark R. Chartrand, Henry W. Beck, Isaac M. Mason, Christopher Wilson and Gus H. Willett.

According to the petition, however, the Election Commissioners have made a very objectionable selection of places. It has located the polling-place for the First District at 3137 Olive street and that for the Second District at 3331 Olive street. The polling-place for No. 1 is less than 100 feet from the extreme western limit of that district and 2 squares from the eastern limit of the district. The polling-place for the Second District is within one and one-half blocks of the eastern limit of the district and five blocks from the western limit. The two polling-places are within two squares of each other and neither of them is anywhere near the centers of the districts.

Chartrand says that on Monday he went before the board and protested against these locations, but the Commissioners refused to revise their selections. He asserts that there are many other available places in each of the districts, and that there is no reason whatever for locating the polls so far from the center of each district.

The petition recites the provision of the law, the idea being that the polls should be located as near as practicable in the center of each district. If the present location is unchanged, it will greatly affect the number of votes cast for himself as a candidate, and will prevent a firm and honest expression of the sentiments of the Republican voters of the said districts, as the law contemplates.

The prayer is to direct the Election Commissioners to vacate the polling places in question and to select other polling places located more nearly to conform to the law.

The Sixteenth Ward petition was signed by Charles F. Wenneker, who is the Central Committeeman for that ward. He objected to the polling place at 2236 Mullanphy street, which is a house built back some 50 feet from the sidewalk. Instead of being in the center, the poll is in the extreme southwestern part, and only 50 yards from the boundary line of the ward. The petition alleges further that the house selected for the poll is owned by one of the delegates on the Walbridge ticket.

The delegate referred to in the petition is T. Edward Albright, who is Walbridge's Sixteenth Ward manager. He has a delegation in the field and there is a third or "dummy" delegation put up by the Walbridge people to get additional representation.

Committeeman Weneker said to a Post-Dispatch reporter that he regretted the necessity of bringing the matter into the courts. "We reasoned," he said, "with Commissioner Saunders, who seemed to be running the whole machine, but he refused to make any concessions."

Teachers and Others Know

The line indorsed by the State Association at Warrensburg to be used to the National Educational Association at Buffalo.

The Clover Leaf Route, with a choice of routes, all rail or by lake from Toledo, offers the best service, best rates and selection of reverse routes, with stop-over privileges. This line will not be crowded with trains carrying delegates to the Democratic convention at Chicago, nor Christian Endeavorers to Washington; hence, trains on time, and dining cars and stations not overcrowded.

Tickets on sale July 5 and 6. Rates, $20.25 and $19.35, according to route selected.

Regular trains, 7:44 a. m. and 7:01 p. m. Special train, 9:35 p. m. Ticket office, 505 Olive street.

TO PROSECUTE STRIKERS.

Steamfitters Formerly Employed by Ringen Cause Trouble.

The steam fitters' strike, that has been on at the Ringen Stove Co.'s plant, at Ninth street and Chouteau avenue, for several weeks, will result in a number of vigorous prosecutions.

About seventy-five men went out on a strike, and since then they have devoted their energies to the task of annoying the non-union men who took their places.

The first outbreak was at the Moser Hotel. A number of strikers called at the place where a gang of non-union men were employed by the company and raised such a disturbance that a riot was threatened.

A telephone message was sent to the Four Courts and a detail of police was hurried to the scene.

The officers dispersed the strikers and the trouble was not renewed.

That was about three weeks ago. Since then numerous complaints have been made concerning the actions of the strikers, particularly in the West End.

On several occasions they entered private houses in Westmoreland place and other fashionable residence neighborhoods, according to the information gathered by Attorney Jeptha D. Howe, and drove out the workmen.

The police were called several times and drove the intruders away. As soon as the police would depart the strikers would return.

Matters reached a climax last Thursday. A number of strikers charged on the non-union men at work in a house in Westmoreland place and drove them out.

The strikers followed them and assaulted several of them on board an Olive street car at Pendleton avenue.

Brickbats were freely used and several non-union men were badly disfigured.

William Conway, William Francis and James O'Brien were arrested by Patrolman Clark of the Fifth District and Danagher of the Mounted.

They are charged with disturbing the peace and will be prosecuted July 7 in the First District Police Court.

The prosecuting witnesses are Henry Schenck, 3602 North Tenth street; Montgomery Campbell, 1001 Wash street; Thomas Muir, 1504 Chestnut street, and William Lais of 911 North Fifteenth street.

They have retained Attorney Howe. Francis is a striking delegate for the Steamfitters' Union.

Harry Newbold's Successor.

SIEGEL, HILLMAN & CO.
WASHINGTON AVE. BROADWAY

SHIRT WAIST HEADQUARTERS.

Here—Nowhere Else Can You Find Such Values.

500 dozen more of the well-known **Premier Shirt Waists** at half the cost to make.

Every Waist with a DETACHABLE collar, all made within the past two weeks, all ultra fashionable, up to season, with full fronts, extra large bishop sleeves, in Dimities, Lawns, Percales and French Ginghams, all sizes, all colors. Shirt Waists such as others advertise as bargains at $1.50, $2 and $2.50, you can buy here at..... **69c**

Every Waist guaranteed perfect fitting.

100 dozen newest style Shirt Waists, with DETACHABLE COLLAR, large, full bishop sleeve, all sizes, all colors, worth $1.50, at..... **49c**

Wonderful Skirt Selling.

$1.75 Duck Skirts, full 5 yards wide, with deep hem, in plain white, plain tan, blue, also checks, dots and stripes..... **98c**

$2.25 Grass Colored Homespun Skirts, full 6 yards wide, with deep hem..... **$1.25**

$4.50 Black Serge Skirt, full 5 yards, lined throughout, velvet binding, well made, at..... **$2.29**

$3.00 Figured Brilliantine Skirt, percaline lined, velvet binding, at..... **$1.65**

MILLINERY.

Special Sale of Trimmed Leghorns and Sailors.

Over 1,000 to select from, all stylishly trimmed, with flowers, foliage and ribbons.

Hats formerly sold at $5.00, now..... **$2.49**

Hats formerly sold at $8.50, now..... **$3.49**

Hats formerly sold at $13.00, now..... **$4.99**

All new designed and trimmed especially for this sale.

Compare our prices. Quality considered, we sell goods at lower prices than any house in St. Louis.

Siegel, Hillman & Co.

"The North Pole made use of at last."

BattleAx PLUG

Always at the front and wherever "BATTLE AX" goes it is the biggest thing in sight. It is as remarkable for its fine flavor and quality as for its low price. A 5 cent piece of "BATTLE AX" is almost as large as a 10 cent piece of any other equally good tobacco.

WANTS A HALF MILLION.

Mrs. Florence Blythe-Hinckley in Need of Ready Money.

SAN FRANCISCO, Cal., July 1.—Mrs. Florence Blythe-Hinckley is in need of ready money with which to liquidate many outstanding claims incurred by her and her attorneys during the twelve years of harassing litigation through which they have passed, in order to establish Florence as the sole heiress to the eccentric Thomas Blythe's estate. It will require half a million dollars to quiet the holders of these claims, and it was for the purpose of raising this amount that W. H. H. Hart, Mrs. Hinckley's legal adviser, started Sunday night for New York.

Missing Blacksmith.

Henry Kohlman, a blacksmith, 32 years old, left his home, 1900 North Broadway, two months ago, and is still missing. His wife has requested the police to locate him.

MARRIAGE LICENSES.

Pure 18k Wedding Rings. Our price lowest. E. Jaccard Jewelry Co., Olive Sixth streets.

Louis Beck..... 1702 C...
Emma Forbes..... 1702 C...
Theodore Walz..... 3002 ...
Clara Burgdorf..... 1003 ...
George W. Thayer..... 1704 N. Fo...
Pamela Spangler..... 1704 N. Fo...
Cody Ingels..... 3511 ...
Mary Doerner..... 3511 ...
John Jacob..... 1...
Katie Eckard..... 1...
Julius J. Reed..... 3006 N. Ta...
Lillie J. Peters..... 3006 Fo...
John Mason..... 3...
Mary Sexton..... 3...
George W. Allred..... 3...
Madora Williams..... 3...
Edward L. Gaffney..... 3...
Mary Cleary..... 3...

Comfort in Summer.

An unquestionable, tried and accepted feeling exists among those whose business requires them to be on their feet all day, occasioned by the dragging of the tendons, the retraction of the arches to warm weather.

Wearing a Spring Heel will do away entirely with all this discomfort. It is a perfect fit, and is guaranteed at the retail shoe dealers' prices. It is a protection to the foot in every way. It is a protection to hosiery, preventing rapid wear. It is a protection to the carpets, preventing rapid wear. It is a protection to the floors, preventing rapid wear. It is a protection to the ankles, preventing sprains and weakness. It is a protection to the temper, preventing irritation and fretfulness. It is a protection to the pocketbook, as it saves doctor's bills. It is a protection to the health, as it prevents colds and is especially recommended for ladies who are subject to cold feet. It is a protection to every woman.

Spring Heel Co., 1215 Pine st.

JUDGE

EMPLOYMENT GROUPING.

Those New Hats

Take the "barnyard." Good thing. Hope they'll keep it. We can sleep longer in the morning and be in better shape to read

P.-D. Wants

Longer at night.

Any Drug Store in St. Louis is authorized to receive Advertisements and Subscriptions for the Post-Dispatch. The Post-Dispatch has Three Special Telephones exclusively for handling this business.

SITUATIONS WANTED—MALE.
20 words or less, 5c.

NY drug store is authorized to receive advertisements for the Post-Dispatch.

—Wanted, situation by boy of 17 years; work of any kind; good pay preferred. Add. R 572, this office.

—Wanted, situation by bright boy of 17 as driver of wagon; outside work preferred. Ad. S 553, this office.

—Of 18 wishes position to learn a good trade. 1 N. 10th st.

KKEEPER—Young man, bookkeeper, desires position; also understands shorthand. Ad. M this office.

KKEEPER—Wanted, position as bookkeeper cashier by expert accountant; reference first ss; salary moderate. Ad. Bookkeeper, 3515A te av.

—A good, willing boy would like to learn mast trade. 3419 Missouri av.

NDER—Young man not long from Ireland situation as bartender or grocer clerk. 550, this office.

anted by a boy of 15 years, position of any s very willing to work. Ad. E 572, this

boy of 19 wants night work of some kind; ve good reference. Add. M 572, this office.

TERS—Wanted, by two good carpenters, by the day or job. Ad. Carpenter, 1012 au av.

ARS—Wanted, circulars to address by a rapid writer, writing 1,000 a day. Ad- 571, this office.

NTER—Good carpenter wants jobbing; will for $1.50 a day or by the job; repairs furni- Add. Carpenter, 309 N. 12th st.

OOK—Young Frenchman, 23, cook, wants situation in private family or boarding house, city or country; references. Add. H 566, this office.

RPENTER—Wanted, situation by carpenter who s learned the trade. Add. D 571, this office.

UTOR—Wanted, situation as collector or have good horse and buggy. Add. D office.

-$5 to carpenter foreman or anyone ring me a job; am a first-class carpenter. L 566, this office.

ated, situation by cook; first-class meat ; one who is competent. Add. A 544, ce.

OR—Wanted, situation by an experiencector; references and security if desired. 1, this office.

anted, position by young man as colclerk in office; good references. Ad. this office.

L STUDENT—24 years old, good penman ountant, wishes work after supper. Ad. office.

—Wanted, position by experienced end electrician; well versed in repairs and ion work; desires position in plant; ref- furnished. Add. 2601 Taylor av.

anted, by a colored man, work of any keeping farming or cooking; state wages. 2916 Minnesota av.

Wanted, work on a farm or dairy by man. Add. W 566, this office.

uted by colored man, situation as porter, livery wagon or team. 4008 Lucky st.

ted, situation as sash, door and blind general bench work; city ref. 2619 How-

married man (no children), long experigardening and farming, wants situation care of farm or private place; best of ref- Add. B 571, this office.

anted, situation by married man, no chilwho understands all about dairy and can a first-class butter. Add. B 571, this office.

anted, position by young man to care for cows and lawn; active and reliable. Ad. this office.

nted, by middle-aged man, reliable, so- understands his business, work around place; no dining-room work; best city Ad. D 572, this office.

uld like a change from night watchman ork in wholesale house by a sober, mar- of 30. Address K 571, this office.

g man would like a position in furni- 3 years' experience. Add. N 572, this

g man of 21 wishes work of any kind. 72, this office.

g man of 20 wishes position, where chance for advancement. Add. O 572, office.

d, by a reliable man, work in a railing th shop. Aug. C. H., 1887 S. 14th

ted, by young man of 25, situation; experience as butcher and grocery eaks English and German; references. Z, this office.

ted, position, by young man able and work at anything for an honest living; Ad. F 556, this office.

-Painter and paper-hanger wants work job. Add. Painter, 2628A Stoddard st.

N—Dry goods; well posted; long experiholding responsible city position; desires ; refs. Add. T 494, this office.

UP—Pants to order, Meerits Tailoring Co., 219 N. 8th st., cor. Olive, 2d floor.

UP—Suits and overcoats to order. Meerits Tailoring Co., 8th and Olive.

HELP WANTED—MALE.
14 words or less, 10c.

ANTED—A boy with some experience in tores. Apply 4900 Easton av.

APPRENTICES WANTED—For barber nly 8 weeks required to learn the trade; Saturday; catalogues free. St. Louis College, 812 N. 9th st.

WANTED—Good barber for Wednesday 150? O'Fallon st.; bring tools.

NTED—Colored boy to attend to horse; 14 ars; refs. 1412 N. 19th st.

EPER WANTED—Book-keeper and office will invest $500; can draw a salary of month. Hamilton & Co., 708½ Pine st.

WANTED—Boy with experience to work in ng room. The Brown Shoe Co., 11th and rkins, 4th floor.

WANTED—Barber, steady job; no stu- 21 Locust st.

WANTED—One good barber. Call at adway. Thos. Kelly.

WANTED—Experienced barbeseper. Apply 1108½ Franklin av.

D—Cashier for candy stands in walk good salary; small cash at ; room 66.

HELP WANTED—MALE.
14 words or less, 10c.

ENGRAVER WANTED—A good script engraver. Friton Bros., 613 Pine st.

FREE treatment for all private, blood and rectal diseases. General Dispensary, 1408 Franklin av.

HORSESHOER WANTED—One good horseshoer groomsan. Apply at 3115 Manchester rd.

IRON WORKERS WANTED—First-class galvanized iron workers. 2349 S. Broadway.

LABORER WANTED—A plumber's laborer. 2308 N. 13th st.

MAN WANTED—Young man of good address to solicit subscriptions. Official Entry Card, 114½ N. 6th st.

MANAGER WANTED—Manager for weekly paper; must be excellent all round newspaper man, well posted in local affairs. Address, with full particulars, including age, experience, compensation, reference, etc., O 571, this office.

MAN WANTED—Young man, familiar with stationery business; inside position; state age, references and salary expected. Ad. G 572, this office.

MAN WANTED—An experienced yard man for restaurant. 2621 Olive st.

MONEY loaned on furniture; you can keep your property in your possession and pay loan off in installments, and reduce interest; no publicity. National Loan Co., 1303 Washington av., 2d floor.

PAINTERS—Brush up your fur with Harris' $2.50 calf shoes. 520 Pine st.

SALESMAN WANTED—Competent and experienced salesman to sell stoves in the State of Texas on commission or part commission and part salary; none but a competent man and one that can command some trade need apply. Address P.-O. Box 936, Belleville Ill.

SHOVELERS WANTED—Shovelers on Broadway and Clark av. James Carroll.

SHOEMAKERS WANTED—Sole leather cutters; one man to run the lower sole rounder. Desnoyers Shoe Co.

SALESMEN WANTED—Salesmen for automatic puncture cure. Call at Room 723, Commercial Building.

TEAMS WANTED—Good scraper teams. King's highway and Pacific tracks.

YARDMAN WANTED—First-class yardman for a retail lumber yard, and only such as have had practical experience and can give good reference, need apply. Address T 571, this office.

RUBICAM SHORTHAND COLLEGE

701-2-3 Union Trust Building, 7th and Olive sts.; we qualify our graduates for the best paying positions; thorough course by mail.

HAYWARD'S SHORT-

Hand and Business College, 702, 704 and 706 Olive. Established 1876. Open all summer. Phone 479.

STOVE REPAIRS.

Castings and repairs for stoves and ranges of every description A. G. Brauer, 219 Locust st.

SITUATIONS WANTED—FEMALES.
20 words or less, 5c.

COOK—Wanted, sit. by a middle-aged woman to cook in small family; small wages. 2221 Franklin av.

COMPANION—Wanted by an English lady, a position as companion or assist in household duties, where there are no children; small salary; references. Add. J. C., 2919 Rutger.

CHAMBERMAID—A young widow of settled habits would like position in a nice family as chambermaid or housework. Address 126 E. Schermer st.; no postals answered.

COOK—Wanted, situation by competent cook and laundress; suburbs preferred. 715 N. Jefferson av.

COOK—Wanted, sit. by girl to cook, wash or iron, or general housework. 815 N. 21st st.

COMPANION—Wanted, by a respectable young lady, a position as companion to nice old lady. 1117 N. 21st st.

DRESSMAKER—Good dressmaker will sew for 90c per day during hot weather. Ad. C 570, this office.

GIRL—Wanted, situation to do upstairs work and sewing. 2010 Franklin, rear, 3d floor.

GIRLS—Two young German girls want positions; one wants work in boarding-house and the other to do general housekeeping. 924 N. 15th st.

HOUSEKEEPER—Wanted, situation as housekeeper. 3034 N. 22d st.

HOUSEKEEPER—Wanted, by refined young widow situation as housekeeper for widower or bachelor; only those with good home and honest motive need answer. Ad. A 569, this office.

HOUSEKEEPER—A middle-aged lady, neat housekeeper, would like care of a gentleman's home; only reliable person need apply. Ad. S 561, this office.

HOUSEKEEPER—Wanted situation as housekeeper by respectable young lady in widower's family. Ad. W 568, this office.

HOUSEKEEPER—Wanted, situation as housekeeper by a reliable lady in small, respectable family; work reasonable. Add. Mrs. Bailey, 2819 N. 14th st.

HOUSEGIRL—A girl would like to have a position for light work. Add. K 566, this office.

HOUSEKEEPER—A young and refined widow would like situation as housekeeper for gentleman of means. Mrs. Ruth Mason, General Delivery.

HOUSEKEEPER—A young lady of 20 would like situation as housekeeper for young gentleman. Miss Lela Edwards, General Delivery.

HOUSEWORK—Wanted by a competent girl, situation to do housework without washing or ironing. J. B., 1110 S. 9th st.

HOUSEWORK—Wanted, by a girl, situation to assist in general housework. 2587 Benton st.

HOUSEGIRL—Wanted, a sit. for general housework and plain cooking. Apply 3304 N. 14th st.

HOUSEKEEPER—Young widow with a child 8 years old would like a place as housekeeper or to do general housework. Call 111 S. 15th st.

HOUSEGIRL—Wanted, situation to do general housework by competent girl. 3109 Easton av.

HOUSEWORK—Wanted, situation by young girl, aged 16, as nurse or assist with housework; past recommendations. 1518 Papin st.

HOUSEGIRLS—Two girls want situations to do general housework or dining-room work in a boarding-house. Call at 1018 N. High st.

HOUSEWORK—Respectable woman wants sit. to do general housework. 4432 North Market st.

LAUNDRESS—Wanted, work by a good colored laundress first two or three days in the week; or any other kind of work. Address 1910 N. 11th st.

LAUNDRESS—A willing white woman would like washing and ironing; $1 per day. Address M 571, this office.

LAUNDRESS—Wanted, situation by white laundress to go out by the day or take small washing home; can give best reference. 1839 Cass av.

HELP WANTED—FEMALE.
14 words or less, 10c.

COOK—Wanted, a good German girl; must be a good cook and to do general housework, without washing. Apply room 7, 410 N. Jefferson av.

COOK WANTED—A German or Swede girl to cook, wash and iron; reference required. 3200 Pine st.

COOK WANTED—White girl to cook, wash and iron. 2907 Morgan st.

COOK WANTED—Girl to cook, wash and iron. Apply 3625 Delmar av.

CLERK WANTED—Clerk in retail grocery; must have had experience. 2758 Lafayette av.

COOK WANTED—At once, a first-class cook; come prepared for work. 3028 Locust st.

CHAMBERMAID WANTED—Colored preferred; only neat, tidy girl, experienced at chamber work and willing to remain at house; none other need apply; good home; good wages to the right girl. Call 2111 Lucas av.

COOK WANTED—Girl to cook, wash and iron at 4610 Olive st.

COOK WANTED—A German girl for cooking and light housework; references required. 4394 West Pine st.

GIRL WANTED—Girl for dining-room. 2856 S. Broadway.

GIRL WANTED—Good girl, family of two. 1718 Wagoner pl.

GIRL WANTED—Good German girl to work. 2619 Pine st.

GIRLS WANTED—Machine girls to work on custom pants. 814 N. 11th st.

GIRLS WANTED—German girls to sew shop coats on machine and by hand. 204½ Dorcas st.

GIRL WANTED—Girl about 15 in family of three to take care of child and assist in housework; no washing. Call before 10 o'clock at 2522 Dodier st.

GIRL WANTED—Girl to assist in light housework. 2225 Carr st.

GENERAL HOUSEWORK—Wanted, girl for general housework; 2 in family. 2626 Stoddard.

GIRL WANTED—Neat girl in dining-room. 913 Franklin av.

GIRL WANTED—Girl to cook, wash and iron; white or colored. 3514 Laclede av.

GIRL WANTED—Good dining-room girl. Silver Star Restaurant, Easton and Leonard avs.

GIRL OR WOMAN WANTED—Girl or woman to sew on ladies' cloaks. Call at 1004 N. 3d st., 2d floor.

GIRLS WANTED—2 girls, 1 to cook, 1 to do the housework; no washing. 4530 Berlin av., one block north of Olive st. car.

HOUSEGIRL WANTED—Girl for general housework and plain cooking. 4115 Nebraska av.

HOUSEGIRL WANTED—Girl for general housework, two in family. 3170 Portis av.; take Tower Grove car, Pine st.

HOUSEGIRL WANTED—German girl who can speak English for general housework. Apply 1529 Clark av.

HOUSEGIRL WANTED—A good girl for general housework; good wages paid. 4302 Cook av.

HOUSEGIRL WANTED—Girl for general housework. 3557 Lafayette av.

HOUSEGIRL WANTED—German girl for general housework in small family at Kirkwood. Call Thursday, at 178 Laclede Building.

HOUSEGIRL WANTED—Strong and intelligent girl about 16 to assist in general housework. no cooking. 5157 Bell av.

HOUSEHOLD GOODS—For sale, bedroom and kitchen furniture; cheap; leaving city. 1015 Allen av., upstairs; rear.

HOUSEGIRL WANTED—Neat girl for general housework; German preferred. Apply 5939 Horton pl.

HOUSEGIRL WANTED—Girl for general housework. 2855 N. Grand av.

HOUSEGIRL WANTED—Girl for general housework at 3511 S. 2d st.

HOUSEGIRL WANTED—Girl for general housework, plain cooking; small family. 2615 Lafayette av.

HOUSEGIRL WANTED—A competent girl for general housework in suburbs. Call at drug store, 7th and Spruce.

HOUSEGIRL WANTED—Girl for general housework; no washing. 3960 Page av.

HOUSEGIRL WANTED—Girl for general housework; family of three; at once; no children. 3220 California av.

HOUSEGIRL WANTED—Good girl for general housework or good assistant. 4642 Laclede.

HOUSEGIRL WANTED—Young girl for general housework; immediately. 3088 Lucas av.

HOUSEGIRL WANTED—A good strong girl or woman for general housework in private boarding-house, 3128 Morgan st.

HOUSEGIRL WANTED—A good girl for general housework. 3502 Olive st.

HOUSEGIRL WANTED—Good girl for general housework; no washing; three in family. 2933A St. Vincent av.

HOUSEGIRL WANTED—Girl for general housework; good wages; German preferred. 3401 Eads av.

HOUSEGIRL WANTED—Competent and experienced housegirl. 3821 Delmar av.

HOUSEGIRL WANTED—A good girl for general housework. 3306 Washington av.

HOUSEGIRL WANTED—Nice girl for housework; no washing or ironing. 206 S. 12th st., opposite Convention Hall.

HOUSEGIRL WANTED—Girl for general housework. 5086 Ridge av.

HOUSEGIRL WANTED—Neat girl for general housework, with or without washing; good wages. 4971 Page av.

HOUSEWORK—Wanted, girl for general housework. 1824 N. Grand.

HOUSEGIRL WANTED—Good girl for general housework; good wages. 5726 Clemens av.

HOUSEGIRL WANTED—Girl to assist with general housework. Apply immediately, 3538 Page avenue.

HOUSEGIRL WANTED—Girl for general housework; good wages; small family. 3408 Laclede avenue.

HOUSEGIRL WANTED—A girl for general housework; no washing or ironing. 1800 S. 9th st.

HOUSEGIRL WANTED—Girl for general housework; no washing. 1313 S. 13th st.

HOUSEGIRL WANTED—Girl, 16 to 17 years old, for housework. 1001 Cass av.

HOUSEGIRL WANTED—A girl for general housework. Apply 4856 Easton av.

HOUSEGIRL WANTED—Girl for general housework; no washing or ironing. 4240 Delmar av.

HOUSEGIRL WANTED—Girl for housework; no washing. 2901 Easton av.

HOUSEGIRL WANTED—Young girl to assist in housework. 2836 Gamble av.

LAUNDRESS WANTED—First-class laundress; at once. 4498 Forest Park boul.

LAUNDRESS WANTED—A woman to iron shirts and ladies' clothes. Call at laundry, 114 Sprewn street.

LAUNDRESS WANTED—White laundress. Call between 4 and 6, at 5174 Chestnut st., room 1.

NURSEGIRL WANTED—Young girl to take care of baby 2 years old and assist with light housework; bring references. 1915 St. Louis av.

NURSEGIRL—Wanted, nursegirl and assist in plain housework. 1800 Bacon st.

NURSEGIRL WANTED—Girl (white), about 17, to assist in housework. 4016 W.

HELP WANTED—FEMALE.
14 words or less, 10c.

STENOGRAPHER WANTED—Lady stenographer for real estate office; references required. Ad. K 570, this office.

SEAMSTRESSES WANTED—6 experienced seamstresses to make alterations on skirts. Apply to Becker & Aal, 515 Olive st.

SALESLADY wanted for well-established firm; contract guaranteed. 716 Commercial Building.

WOMAN WANTED—Colored woman for housework and to assist with nursing; bring reference. 4328 Washington av.

WOMAN WANTED—A competent woman to wash windows and scrub. 1722 Mississippi av.

COLD AND SILVER

Plating and repairing in all its branches; elegant work; low prices, hotel and restaurant ware a specialty; new knives, forks, spoons, etc., retailed at first cost; cash for old gold, silver and duplicate gold and silver presents; we are manufacturers' refinery. Established 1872. Samuel L. Downing & Co., 210 N. 7th st.

AGENTS WANTED.
14 words or less, 20c.

AGENTS WANTED—Agents to sell Crescent City disinfectant. Call 8 a. m. or 5 p. m., 2235 Randolph st.

DRESSMAKING.
14 words or less, 20c.

DRESS—Fourth of July dresses made. Mrs. Pettiford, 2745 Morgan st.

LOST AND FOUND.
14 words or less, 10c.

Lost.

BANGLE—Lost, a hair triplet thimble bangle at Jefferson Barracks. Return to 1600 Wash st., and receive reward.

COAT—Lost, black coat. Liberal reward if returned to 1015 N. 3d st.

CERTIFICATE—Lost, certificate of deposit No. 33,996 for $600, issued by the Fourth National Bank of St. Louis, Mo., on April 11th, 1896, and payable six months after date to the order of Eva Hill. All persons are cautioned not to negotiate the same, as payment thereon has been stopped. Eva Hill.

DOG—Lost or strayed, small curly black bitch; answers to name of Roxy. Liberal reward if returned to 2100 N. Main st.

DOG—Greyhound from 3130 Franklin av., $5 reward for his return to 3130 Franklin av.

PARROT—Lost, yellow-head parrot from Forest Park Highlands; answers to the name of Joe; $5 reward for its return. Add. H 571, this office.

MEDAL—Lost, a gold medal, marked P. P. Peepers; return to 2d and Hebert st., grocery store, and receive reward.

MONEY—Lost, roll of bills, night of June 30, front of 307 N. Compton av. Liberal reward if returned to same number.

POCKETBOOK—Lost, party who picked up pocketbook Monday afternoon containing money, chain and locket and small ring, between 5:30 and 6, on Nebraska av., between Henrietta and Eads avs., please return and receive reward. 2859 Henrietta st.

PUG—Lost, half-breed pug; rather large; answers to name of Mac. Reward at 2018 Market st.

WATCH—Lost, lady's gold watch and locket, on Lee or Grand av. Return or address 3822 Penrose st. and receive reward.

THEATRICAL.
14 words or less, 20c.

LADIES WANTED—Five handsome young ladies for chorus to travel; give description, age, etc. Add. C 573, this office.

THEATRICAL—Wanted, handsome young lady to take leading parts with dramatic company about to go on road; experience not necessary; give description, age, etc. Add. H 571, this office.

BUSINESS CHANCES.
14 words or less, 20c.

MAN WANTED—A reliable gentleman to connect himself with the Mutual Life of Kentucky. Call 10 a. m. or address W. C. Strong, State Agent, 911 Union Trust Bldg.

$250 INVESTED earns $85 weekly; prospectus, proofs free. F. Daly, 1263 Broadway, New York.

BUSINESS WANTED.
14 words or less, 20c.

BUSINESS—Notice! If you have a business that you wish to sell for cash, call and give us particulars of it and we will sell it for you. WARDLOW & CO., 110 N. 9th st.

BUSINESS FOR SALE.
14 words or less, 20c.

PAPER ROUTE—For sale, Post-Dispatch route; 220 papers. Ad. Wm. Cregan, 1422 Olive st.

ROOMING HOUSE—For sale, nicely furnished 12-room house; full of good paying roomers. Apply 1808 Olive st.

MUSICAL.

GUITAR—For sale, cheap, fine hand-made rosewood guitar. 1103 S. 7th st.

PIANOS, organs; low prices; easy terms; pianos rented and tuned. Estey & Camp, 916 Olive st.

PIANO—For sale, $65 for a fine full-size square piano; has carved legs. 4452 Page av.

MISCELLANEOUS WANTS.
14 words or less, 20c.

ASHTON, furniture buyer, wants old feather beds and bolsters; send postal. Ashton, 1210 Olive.

BOOKS—Wanted, one Gould's City Directory, 1896; also one Gould's Blue Book. Add. O 566, this office.

DRAUGHTSMAN WANTED—Someone to make model or drawing of invention. Add. S 566, this office.

LADY—A young lady, secretary of a company, would be pleased to have some writing to do at home. Add. G 571, this office.

STOVE—Wanted, two-burner gasoline stove (Quick Meal) in good order; no others; must be cheap. Add. M 566, this office.

FOR SALE—MISCELLANEOUS.
14 words or less, 20c.

COW—For sale, fine fresh Jersey, with Jersey heifer calf; rich milk; price $20. Geo. Winfrey, 4023 Laclede av.

CASH REGISTER—For sale, one detailed cash register, registering amounts from 5c to $40, containing detailed and total adders; price new $225; will sell cheap. Add. M 563, this office.

DIAMOND—For sale, at a sacrifice, perfect white solitary diamond ring. Ad. R 571, this office.

ELECTRIC BELL INSURANCE.

Have you heard of it? If it will pay you to investigate, we can save you money. The average risk, cost $1 per year. Call and see us. GAGE & FITZGERALD, 404 N. 10th st., City.

TO PRINTERS.

COMPOSITION—In agate, nonpareil or minion; any measure not exceeding 13½ pica ems. Special terms on large orders. Address W. E. Taylor, Post-Dispatch.

BICYCLES.
14 words or less, 20c.

BICYCLES—For sale, our entire stock of wheels, at greatly reduced prices. Kingman & Co., Main and Washington av.

BICYCLE—For sale, gent's high grade Cleveland bicycle. 1823 N. Grand av.

BICYCLE—For sale, lady's Syracuse wheel, almost new; excellent condition. 3526 Lindell av.

BALL-BEARING bicycle shoes, $2.50; L. A. W. shoes, $2. Harris, 520 Pine st.

BICYCLE—Wanted, to buy first-class lady's wheel; cash when bought. Add. Box 83, Builders' Exchange.

HOUSEHOLD GOODS FOR SALE.
14 words or less, 20c.

FURNITURE—Private sale, fine household furniture; complete for 8 rooms. 2906 Lucas av.

FURNITURE—For sale, solid walnut bedroom suits; cheap if sold at once. 1009 N. Garrison av.

FURNITURE—For sale, by Friday. Second house south of Catholic Church, Kirkwood, Mo.

STOVE—For sale, 528 heating stove; used only 2 months; a bargain; leaving city. 1320 N. Jefferson av.

SPECIAL NOTICES.
14 words or less, 20c.

GERMANIA Social Club, meeting for business

RENT LISTS.

ROOMS FOR RENT.
14 words or less, 10c.

BERNARD ST., 2727—Large furnished front housekeeping room, very convenient; southern exposure; rent cheap.

BACON ST., 2515—Three large rooms. Keys at 2513.

CASS AV., 2513—Large room furnished completely for light housekeeping; laundry; low rent.

CARR ST., 1909—Furnished rooms for light housekeeping or roomers; $1.25 per week and up.

CHESTNUT ST., 1611—Nicely furnished rooms, 2d story front and back, for gentlemen and couples, bath.

CASS AV., 2512—Large furnished room, southern exposure, with bath, for 2 or 3 people; rent $1 per week.

CAROLINE ST., 2809—For rent, two large 2d-story front furnished rooms, for one or two gents; gas and bath.

CHESTNUT ST., 2740—Newly furnished room, southern exposure; gas and bath.

DAYTON ST., 2732—Suite of furnished rooms in a very desirable private family.

ERICSSON, 2608 LOCUST—Apartments for gents, with or without bath-room. W. C. McCreery.

EVANS AV., 4119—Nicely furnished 2d-floor front room; all conveniences; private family; reas.

FRANKLIN AV., 3141—Well furnished front room; gents or married couple; private family; southern exposure.

FIFTEENTH ST., 21 S.—Furnished front or housekeeping rooms; $3 and $7 per month.

GARRISON AV., 1807 N.—Two rooms nicely furnished for light housekeeping; bath, etc.

JEFFERSON AV., 715 NORTH—Nicely furnished front room for two gents or a couple; also single rooms.

JEFFERSON AV., 235 S.—Furnished rooms; also one unfurnished room.

LOCUST ST., 2810—Handsomely furnished 2d-floor front room.

LOCUST ST., 2816—Handsomely furnished cool front room for 1 or 2 gentlemen; terms reas.

LAFAYETTE AV., 2647—Large, second-story front and back room nicely furnished; southern exposure.

LUCAS AV., 3336—Two large second-story front rooms, furnished.

LOCUST ST., 2207—Large, nicely furnished back parlor; also other rooms; southern exposure; references exchanged.

LUCAS AV., 2708—One room, 3d floor, for gents or housekeeping; $2.

LUCAS AV., 2737—Two nicely furnished, airy front and back rooms.

LUCAS AV., 2827—Nicely furnished front room; southern exposure; gas and bath; reasonable terms.

MORGAN ST., 3000—Furnished rooms for light housekeeping; all conveniences. Call in afternoon or evening.

MARKET ST., 1013—Furnished room, with or without housekeeping; all conveniences and privileges; transient accommodations.

MORGAN ST., 2908—Furnished room for ladies or gents; use of parlor and piano.

MARKET ST., 1606—Yes, our rooms are remarkably nice and new and clean and cheap.

NORTH MARKET ST., 1120—Opposite Park—A beautiful front room, with alcove; gas and bath; delightfully located; private family.

OLIVE ST., 2317—Neatly furnished room; $10 per month.

OLIVE ST., 2622—Nicely furnished 2d-story room for one or two gents.

OLIVE ST., 2326—Furnished room for light housekeeping or roomers; $1.25 per week up.

OLIVE ST., 1734—Nicely furnished rooms, with bath.

OLIVE ST., 2724—Furnished rooms for rent.

OLIVE ST., 3142—Elegantly furnished rooms; all conveniences; for gentlemen; 2d-story front, suitable for 3 gentlemen.

OLIVE ST., 2612—Two nicely furnished front rooms for light housekeeping; reasonable.

OLIVE ST., 2829—Parlor, 1st floor; front room, 3d floor; furnished; reasonable.

PINE ST., 2330—Nicely furnished large and cool rooms on 1st and 2d floors.

PAGE AV., 3814—4 rooms for rent.

PENDLETON AV., 1404—Large 2d-story furnished front room, bay window and alcove, opening on to the porch; hot and cold bath.

PINE ST., 2331—Handsomely furnished room, suitable for one or two gentlemen.

PINE ST., 1504—Front parlor; also two connecting rooms and hallroom; housekeeping if desired.

PINE ST., 3218—An elegant second-story front room, with bath; private family.

PINE ST., 1525—Two first floor furnished connecting and other elegant rooms; all conveniences; southern exposure.

PAPIN ST., 1430—Two front connecting rooms, furnished for housekeeping, cheap; also hallroom.

PINE ST., 1520—Furnished front parlor, suitable for 2 or 3 gents; $3 per week.

ROOMS—Lady living alone would like a few transients. Ad. D 569, this office.

ROOMS—Wanted two furnished rooms for light housekeeping, near Park and Ohio avenue. Ad. L 572, this office.

ROOM-MATE—Wanted room-mate by young gent; house in middle of nice garden; $5 a month. Geissler, 3100 St. Louis av.

ROOMS—Very desirable rooms for light housekeeping; small, private, gas, bath. Add. D 573, this office.

ROOM—Front room, suitable for one or two gents; cheap; house in middle of nice garden; private family. Geissler, 3100 St. Louis av.

ROOMS—Elegantly furnished front and back rooms; clean, well ventilated, bath; to lady or gentleman, with privileges; very reasonable. Add. A 573, this office.

ROOM—Elegant furnished 2d-story front room to quiet lady, with privileges; also other rooms; reasonable. Ad. S 571, this office.

ROOM—Newly furnished front room in widow's home for one or two gents. Ad. F 572, this office.

TEXAS AV., 3542—3 rooms; up-stairs; $10.

TWELFTH ST., 113 N.—Furnished rooms for light housekeeping or roomers; $1.25 per week.

WASHINGTON AV., 1015—Nice, cool furnished rooms; $1.25 to $2.50 per week; for gentlemen only.

WALNUT ST., 3427—Three rooms.

WEST END PL., 510—Newly furnished 2d-story front room, suitable for gentleman and wife or two gentlemen.

WASHINGTON AV., 1302—2 nicely furnished front and back rooms, $2.50 and $3 per week; also hall-room, $1.50.

WARE AV., 507—Near Olive—Two nicely furnished rooms for gents, with modern conveniences; come and investigate.

WASHINGTON AV., 2244—Newly furnished rooms; terms reasonable.

4TH ST., 827 N.—Nice furnished rooms; newly papered; large and single; $1 a week and up; transients accommodated.

12TH ST., 206 S.—Opposite Convention Hall—Elegantly furnished front room, with bath, for one or two gentlemen.

17TH ST., 12 S.—Furnished 2d-story front rooms; also first floor; one square from Union Station.

19TH ST., 913 N.—Nicely furnished rooms for two or three gents; reasonable.

22D ST., 5 S.—Nicely furnished cool rooms; all conveniences; reasonable rates.

ROOMS WITH BOARD.
14 words or less, 10c.

BOARD—Married couple can have lovely front room and good board; $35 per month. Add. W 573, this office.

BELL AV., 3015—2 nicely furnished rooms, with or without board.

CHOUTEAU AV., 1516—Nicely furnished front room, for one or two, with board; private family.

DICKSON ST., 2738—One or two nicely furnished rooms, board if desired; private.

1ST WHITTIER ST., 1121—Family of adults having lovely home and good table can find will take a limited number of guests; or couple to [illegible] Sheedy, 1119 Whittier st.

ROOMS WITH BOARD.
14 words or less, 10c.

JEFFERSON AV., 3409 S.—Nicely furnished room, suitable for two gents, by widow; nice home; with or without board.

KING'S HIGHWAY, 804 N.—One block of cars—To man and wife or two gents, nicely furnished second-story front room, with board; large yards, plenty of fresh air; new house; private family; references.

LOCUST ST., 2620—Nicely furnished rooms; good board; reasonable; references.

LOCUST ST., 2200—Large cool room, 2 bathrooms; board if desired; every convenience.

LOCUST ST., 3026—Two airy rooms; second-story front; southern exposure; 1st-class table.

LOCUST ST., 2307—Handsomely furnished 2d-story front and other rooms; strictly good meals.

LOCUST ST., 3631—Nicely furnished parlor bedroom, with excellent board.

LOCUST ST., 3119—Large pleasant room, with good board for a young lady; references.

LOCUST ST., 3110—Large room, with good board for two gents or man and wife; references.

LOCUST ST., 2131—Family hotel, handsomely furnished rooms; southern exposure; first-class board.

PINE ST., 2634—Handsome front and other rooms; excellent table board; hot bath; private family.

PINE ST., 2621—Second-story front for gents or couple, with board; terms reas.; conveniences.

ROOM—Delightful room with board; south and west exposure; terms very reasonable; desirable location. Add. O 548, this office.

ROOM—A nicely furnished front room and first-class board for one or two Jewish men; references exchanged. Add. R 568, this office.

WASHINGTON AV., 3037—Nicely furnished room; good board; two gents or couple; reasonable.

WASHINGTON AV., 1208—Nicely furnished rooms, with first-class board, at $3.50 and $4 per week.

WASHINGTON AV., 2728—Large, cool, newly furnished front rooms; all conveniences; with or without board.

BOARD AND LODGING WANTED.
14 words or less, 10c.

BOARD AND ROOM—A young man would like board and room in Catholic family; state terms; within 15 blocks of Post-office. Add. N 568, this office.

BOARDING—Wanted, board and room in private country home for lady and child; state terms. Address D 564, this office.

BOARD—Young gentleman desires room and board in private family West End preferred; references exchanged. Ad., stating terms and full particulars, H 560, this office.

ROOM AND BOARD—Two young girls (sisters) would like a furnished room and board in private family; $3 a week for each; between Sarah and Garrison and Finney and Cottage avs. Add. C 571, this office.

ROOM—Wanted by couple, furnished room, with board for lady, five blocks north or five blocks south of North Market st. on 9th or 9th st. Ad. N 751, this office.

ROOM AND BOARD—Wanted by a lady, room and board; will give half day's work for same; private family preferred. Add. Mrs. W., 3023 Easton av.

ROOM AND BOARD—Wanted, room and board for man and wife, east of Vandeventer av.; state price. Add. H 572, this office.

SUBURBAN BOARD WANTED.
14 words or less, 10c.

BOARD—Wanted, board in suburbs for 7-year-old boy; private family; no other children preferred. 1525 Chestnut st.

SUBURBAN BOARD.
14 words or less, 10c.

ROOM AND BOARD—Neatly furnished 2d-story front room and board; north, south and west exposure; $35 per month; couple; refs. exchanged. Cor. Elizabeth and Bowman avs., S. Clifton Heights.

COUNTRY BOARD
14 words or less, 10c.

BOARD—Ladies' to board in private cottage at Plaza during assembly. Ad. Box 337, McClusky, Ill.

COUNTRY BOARD—20 miles from city on Iron Mountain Railroad; fine, large yard, with shade trees; sulphur water brought fresh to the house daily; terms $6 per week. Apply to Mrs. J. W. North, Kimmswick, Mo.

HOUSES, ROOMS, ETC., WANTED.
14 words or less, 10c.

LIGHT HOUSEKEEPING—Wanted, one room for light housekeeping; central location, for a lady. Address 3025 Easton av.

ROOM—Wanted front room for housekeeping, on Easton av or vicinity; state lowest price. Ad. P 571, this office.

DWELLINGS FOR RENT.
14 words or less, 10c.

ADAMS ST., 2836—Southeast corner—6 rooms and bath, etc.; in good repair; suitable for a doctor. Key at 2830 Adams st.

CHAMBERS ST., 1210—Eight rooms; hall, bath, etc.; $18. Keeley & Co., 1113 Chestnut st.

CHESTNUT ST., 2744—Convenient; 6 rooms, bath, laundry, cellar, gas; in perfect repair. M. Dougherty, 1200 Pine st.

CHAMBERS ST., 908—Six rooms, gas, bath and hall; laundry $20. Apply 606 Franklin av.

HOGAN PL., 4762—Eight rooms, bath, hot and cold water; furnace; large yard; rent $30.

DELMAR AV., 4222—Nine-room house, nice yard, gas fixtures, screens; reduced rent.

EVANS AV., 4211—8-room house, furnished or unfurnished; gas, bath; w. c., furnace; yard; fruit trees; stable, etc.

LOUISIANA AV., 1541—7 rooms; hall, bath, gas. Keeley & Co., 1113 Chestnut st.

MONTROSE AV., 330—9 rooms, detached; cool house; all conveniences; stable; low rent. Apply 2720 Washington av.

TEXAS AV., 1840—6 rooms, half block from Lafayette av.

VIRGINIA AV., 6219—Brick house, on line of California av. cars; 8 rooms and bathroom; newly papered and painted; new gas and electric light fixtures throughout; rent, $30. Apply next door north or to L. E. Woods, 10th and Spruce sts.

FLATS FOR RENT.
14 words or less, 10c.

ARLINGTON AV., 1465—3 good rooms; water, etc.; only $18. Paul Jones & Co., 818 Chestnut.

BELL AV., 4614—Three rooms, handsomely decorated; bargain. J. A. Gardner, 812 St. Charles st.

FLAT—Flat of three large rooms on first floor; newly papered and whitened; on Glasgow and Howard st.; $8 per month. Keys at 1032 Glasgow av.

GARFIELD AV., 4536—Choice 4-room flat; bath, etc.; beautiful locality; separate yard; cheap.

GRAND AV., 3513 S.—New; 3 large, airy rooms, with alcove; glass cupboard; front and side entrances; $14.

HAMMETT PL., 4825—Nicely furnished flat of 4 rooms; n'ce lawn and plenty of shade.

LINDELL AV., 3537—One five and one 3-room flat; reasonable rent.

MISSISSIPPI AV., 1754—3-room flat; hall, bath. Keeley & Co., 1113 Chestnut st.

OREGON AV., 1819—4 rooms, bath, hot and cold water. Keeley & Co., 1113 Chestnut st.

PENDLETON AV., 1410—New 5-room flat, bath, hall, laundry, china closet, etc.; rent $20 to good tenant.

11TH ST., 1027 S.—Between Chestnut av. and Hickory st.—Flat, nearly new, 1st floor, 2 rooms and kitchen; nice repair; reasonable rent. Apply next door.

FURNISHED FLATS

TION SALE.

and Investment Property.

o 2030 Market street (next block West of Union ot 100x150, with improvements. Tuesday, July 12 o'clock, East front door of Court-House. e-third cash, balance 1 and 2 years, with 6 per t, or all or more cash. For further information see

eibig, Special Commissioner,
& Zeibig's, 111 N. Seventh St.

OPERTY FOR SALE.
or less, 20c.
le, Sullivan av., west of Jef-6-room dwelling, with cellar; $1,000; terms to suit. INE REAL ESTATE CO., 107 N. 8th st.
600 cash, balance $20 to $30 ew 8-room, bath, press-brick ouse. 1321 Blackstone av. W. Chestnut st.
le, two cottages; 4 rooms each; Sarah st., 2610 and 2614; prices re 205 S. 22d st.
at a bargain, 4951 Page av.; Barnard, 4252 Keston av.

OPERTY FOR SALE.
ords or less, 20c.

EC HEIGHTS.
LOTS $50 AND $60.
for a lot, cash or installments. bs, adjacent to Moramec High-re St. Louis; picturesque scenery; wide avenues, pure water, good il drainage; no notes, no mort-eds free; two railroads, Missouri , and Kirkwood electric cars; map this opportunity and get door, for prices will be raised e our office every ten minutes. ake you to see property daily r circulars. GERRING, 215 N. 14th st.

Y WANTED.
ds or less, 20c.

STATE LOANS.
ough our firm receive benefit ues; 41 years' experience. IRE REAL ESTATE CO., 107 N. 8th st.

NTISTS.
or less, 20c.
DR. SHOBER
SPECIALIST.
Absolutely painless extracting of teeth, 25c; no sore mouth; no after pain.
DENTAL CO.,
S. W. Cor. Olive St.
es for fine work. We make the city. Diseased gums a e a cure. 215 N. 7th st., S. t.

DENTAL ROOMS
9 Olive St.
gs, Crowns and Bridge rk a Specialty.
annot buy nor sell tter gold and porce-than those made ach by
CHASE,
6th and Locust Sts.
RD
for your money than say ge for examinations; hours to 4. 1324 Washington av.

SONAL PROPERTY.
ace to borrow money on use; easy monthly pay-no publicity. Call or ad-
Furniture, pianos, etc., epted as security; no in-our neighbors; if you wish ack on easy monthly pay-e to make a loan private-ted honorably are invited , 108½ N. 6th st.
loans money on furniture, emoval; positively no in-ments; business private. d door.
on diamonds, watches, al instruments; old gold ess confidential. Central st.
furniture, sewing ma-ts, low rates; business 1022 Locust st.
—A gentleman having and $10 and upwards on , etc. Call or address
, pianos, etc., without sewing machines and es; business strictly , 1229 Franklin av.
iture and pianos, any t removing property paid back in install-; no commission or ven the same day ap-Morgan st. Business
ey loaned quietly and dentially on furni-be left in your pos-any way you desire. tallments and reduce wherever we will pay Rates low and easy. of any kind. Also od security. AV. 3D FLOOR.

NITURE.
Locust st., room 1, ost removing prop-ntial; payments of dness cost; you get the full

LOANS.
residence without rictly confidential.

LES
ases from the ed in 7 days.

URSELF!
unnatural ximations, mbranes, strict-ostrin-
urists, ng, 12, 13, 14, 15, 16, 17, 18, 19, 20, 21, 22, 23, 24, 25, 26, 27, 28, 29, 30, 31, 32, 33, 34, 35, 36, 37, 38, 39, 40, 41, 42, 43, 44, 45, 46, 47, 48, 49, 50, 51,

DORAN WANTED TO SCARE HIS WIFE.

NOW HE HAS PAINFUL MEMORIES AND A SORE LEG.

LONG CHAPTER OF BAD LUCK.

Illinois Farmer Shot At Seven Times, Ducked Twice, Beaten, Robbed, Sold Out, and Arrested.

Jerry Doran entered the City Dispensary at midnight Tuesday, and after Dr. Newcomb had dressed a jagged wound four days old on his left leg, he told how he fell over a wire fence. He also detailed the adventures he had before he encountered the fence.

Doran owned a farm near Edwardsville, Ill. He had a quarrel with his wife last Saturday, and while sulking he came to St. Louis to scare her. When he left, the farm was in good shape, and his wife and her parents were happy, but he was cross and determined to make them all uneasy.

He spent the day in St. Louis getting drunk and at dark had succeeded. While he was in Haag's saloon, at Chestnut street and the Levee, he hit the bartender over the head with a whisky bottle and ran.

Patrolman Lane took after him and fired five times. Doran could hear each bullet whiz by him.

At the foot of Park avenue he was very sober. The violent exercise of the run brought him to his senses. He saw a skiff with its bow sticking in the bank.

Jerry shoved this out into the river and jumped in. Patrolman Lane reached the water's edge when the boat was about ten inches beyond his reach. Just then the man that owned the skiff approached and he took after Doran in another skiff.

By that time Jerry had got out in the river quite a way, but he only had one oar, while the skiff in pursuit was manned with two.

There was a lively race across the river. When within twenty yards of the Illinois shore the owner caught up with Doran and the latter, in trying to push his boat away from the other, upset the skiff. Jerry fell in and for a moment held to the keel of the boat. The man in the other skiff raised one of his oars and brought it down on the hand of Doran that held to the boat.

Two of his fingers were broken and he fell into the water.

He swam to the Illinois shore and was out of the river and climbing up the bank when it caved in, and he was thrown back into the river, with several tons of dirt on him.

He squirmed out of that and got ashore in another place. It was then raining and dark. He made his way through a stubble field in a northeasterly direction. He reached a farm-house and was walking carefully around it, when the watch dog barked. The farmer stuck his head out of the window and fired two shots out of a shotgun at Doran as he was getting over a fence.

None of the shots hit the mark and Jerry, frightened half to death, hurried across another field and got into the road.

He was limping painfully along the dark road with his head nearly splitting from the effects of his drunk, when two footpads stopped him and robbed him of 30 cents and his wet plug of tobacco, which up to that time had been his only solace.

But he kept on and hoped to find Edwardsville some time. He was walking up the Illinois Central railroad track when a train came along, and in his anxiety to get away from it he jumped from a trestle into a creek swollen by the heavy rain.

Before he could get ashore he was carried half a mile out of his course.

Jerry is endowed with a wonderful store of perseverance, and he struck out again for his home. He walked all night and just at the dawn of day was getting over a barbed wire fence, when he felt so sleepy that he perched himself on the top of a post and went to sleep.

The sun was up when he fell off. In falling one of the sharp points in the barbed wire caught his trousers, sank deep in his leg and tore a gash several inches long.

He tore the sleeve out of his shirt and bound up the wound, and started again for his home, a mile and a half southwest of Edwardsville. He reached there at 10 o'clock Sunday morning and from the road the place looked deserted.

When he got up to the house he nearly fell dead when he read this notice posted on the door:

"A. F. Simon, the mortgagee of this farm, has foreclosed, and has sold it to Lon Pieper."

Simon was Doran's father-in-law, and he held a mortgage on the farm for more than it was worth, which had been overdue nearly a year. Doran's wife and her parents had moved to Edwardsville.

Doran was hungry, and he broke in the back door and was frying some eggs when Pieper, the new owner, came in and had him arrested for burglary.

He ate breakfast in the Edwardsville jail and rested there all of Sunday.

Monday morning his father-in-law got him out on bond, got the charge dismissed and then told his son-in-law to get out of town and stay away; that his wife never wanted to see him.

That's why Jerry is in St. Louis looking for work.

Dr. Newcomb was afraid blood-poisoning might set in in the wound and sent him to the City Hospital, where he now is.

MORE POLICEMEN.

House of Delegates Has Passed the Bill and It Is Thought the Council Will Not Oppose It.

The retired police officers who are still fit to do active duty stand a very fair chance of getting back onto the police force at their old salaries. The board has recommended the bill passed Tuesday night by the House of Delegates, and it is now before the Council for action.

The Board of Police Commissioners and the Chief join in stating that more men are needed on the force, and desire to put back as many of the old men as is possible.

The bill provides for the increase in the force and the remuneration of the added officers as follows:

Eight Sergeants at a salary of $100 per month each, thirty-two patrolmen at a salary of $83.33 per month each, and two turnkeys at a salary of $65 a month each, provided, however, that the officers and patrolmen shall be selected from those who have been retired by the Board of Police Commissioners.

Two Sergeants and nineteen patrolmen must be chosen from those who were retired prior to April 1, 1895, and six Sergeants and thirteen patrolmen and two turnkeys from those who were retired subsequent to April 1, 1895.

Section 2 provides that vacancies under this bill, caused by death, resignation or dismissal, shall be filled in the customary manner, under the rules of the board.

Section 3 sets aside $30,000 for the payment of the salaries.

What action the Council will take is a matter of surmise, but there is no organized opposition to the measure and much pressure in its favor. The only motives which would prompt the Councilmen to vote against it would be those of economy.

City Hall Tornado Relief Fund.

The City Treasurer has made a report upon the present status of the City Hall Cyclone Fund. The Treasurer has collected all $1,894.25, of which $1,152.75 was turned over to the Merchants' Exchange Committee some time ago; $730.50 was turned in Tuesday. These amounts do not include $10 collected by the Street Commissioner, which added to the total collected by the Treasurer, makes the total collected [illegible]

DIOCESAN CODE.

Statutes for the Government of the Catholic Church in This Diocese Ready for Discussion by Priests.

The committee of priests, which was appointed by Archbishop Kain to compile a scheme or code of statutes for the government of the diocese of St. Louis, has completed its work, and has given its report to the printer. In a short time copies will be sent to all the priests in the diocese.

This code will not become binding until it is adopted, section by section, by the priests, assembled in synodical meeting. This gathering will take place next September and until then the report of the synod committee will be the subject of much discussion and controversy.

The diocese of St. Louis, unlike others, has always been governed by what might be called the common or universal law of the Church. It had no statutes, passed by its own clergy and suited to its own peculiar needs. On this account, the legislation of the coming synod will be the most important event in the history of the Catholic Church in St. Louis.

One law proposed by the Synod Committee will precipitate a long discussion. It provides that persons belonging to German Catholic churches cannot be baptized, confirmed, given the sacraments in an English-speaking church, or be buried from it. The only exception is that if the person is the head of the family, he or she may formally withdraw from the German church and ask for membership in the English church. The English pastor must accept the applicant and notify the German pastor of his act before the change is complete.

At present many young Germans who have almost forgotten the language of their parents attend English churches and are helping weaken the separate organization of the German churches. If the proposed statute is passed they will have to attend the German churches until they marry and have a family of their own, or until their parents see fit to switch to the English churches.

The English pastors will not favor this statute.

Another section of the Synod's report which will cause a fight forbids Catholics to sing in Protestant churches. As Catholic congregations have volunteer choirs as a rule, members of the faith who have cultivated their voices accept the liberal terms which the choir committees of Protestant churches make with good singers. Some of the clergy contend that singing in Protestant churches is a question of morality; that if it is wrong it is already provided for in general church laws, and if it is not wrong the Synod should not forbid it.

Many other matters touching the local church government will be treated of in the Synod Committee's report.

KERENS' CONGRATULATIONS.

It's a Little Late, but McKinley Will Get Them.

Col. Dick Kerens, Republican National Committeeman for Missouri, has gone to Canton to congratulate the candidate.

What the Colonel is going to congratulate the Major on now is not obvious, unless it is the latter's acceptance of the nomination the other day. Col. Kerens has gone to Canton so often during the last year to congratulate Maj. McKinley on everything that the Major has said or done, or that has been said or done for the Major, that there appears to be nothing left for him to felicitate about unless it be the Ohioan's acceptance of the nomination.

Col. Kerens was accompanied by the following gentlemen: Mayor P. D. Hastain of Sedalia, President C. H. Spencer of the Merchants' Exchange, E. A. Benis, Vice-President C. G. Warner of the Missouri Pacific and ex-Gov. E. O. Stanard. The party went in the Colonel's private car, Katharyne.

They will reach Canton late this afternoon and start on their return home at 10:30 to-night. They will come back by way of Chicago, where they will stop for a day.

Don't buy your Summer Suit until you have seen our stock of Summer Clothing. The make, the trimming, the fabric and the style of our garments are as perfect as can be and prices are correct.

MILLS & AVERILL,
Clothing Merchants,
Broadway and Pine.

NOBLE SHEPARD FOUND.

Der Entflohene Doppelmoerder Schreibt an Louie Wagner.

Noble Shepard, sinful boy, is in Belleville, Illinois.

That is what the gossips say, and if they can't tell us, pray who it is can make it known whither Noble Shep. has flown?

And the gossips further swear he has bought a bar-room there, where a man can get a stein that will hold as much as nine of the ordinary "winks" sold by men who deal in drinks.

Noble Shep. is very wise, and to serve as a disguise from the friends he used to know, he has let his whiskers grow. How the merry winds will blow when they see that hairy moss on the chin of Noble S.

They will whistle all the while in a tantalizing style that in Butch's brain will roar—"Shep. is gone forevermore!"

Lackaday! this truant bad, just to drive poor Louie mad by a heartless double dose, changed his name to Vosistlos.

Holy smoke! that was a blow that will lay poor Louie low! Insult added to his woe—just as if 'twere not enough thus to leave him in a huff with no line, no au revoir, telling what he'd done it for.

Yet they say that, Wednesday morn, Jailer Wagner, all forlorn, in his mail received this note, which the hand of Shepard wrote:

"Dearest Butch: I had to leave, and that fact has made me grieve more than you will ever know. Drop the past and let it go. Give the prison back to Cy, and to Belleville swiftly fly. Leave the madding crowd behind, with the bane of error blind, and, with all your cares forgot, hasten to this quiet spot.

"Wealth and beauty, both are here, good cigars and lager beer, and, from all the push afar, you can help me lend the bar.

"Since the gang has turned you down in the Ninth Ward of your town, and denounce you as a 'quitter' in a style most rank and bitter, haste to share my daily joy, here in Belleville, Illinois."

Jailer Wagner beat his breast. Though he did his very best to repress the grief that crept through his bosom, passion swept, Louie turned and softly wept.

THE PRIZE BABY OF KANSAS CITY MO.

Cured of Disfiguring ECZEMA By the CUTICURA REMEDIES

Our baby when three weeks old was badly afflicted with Eczema. Her head, arms, neck, limbs, and nearly every joint in her body was raw and bleeding. We concluded to try CUTICURA [illegible]

A GREAT SCOOP IN

SHIRT WAISTS!

Famous PURCHASED THE ENTIRE STOCK OF

"THE OUTLET,"

N. E. Cor. Sixth and Olive Sts.,

Consisting of Ladies' Waists, Suits and Skirts, all new goods fresh from the factory,

At 47c on the Dollar!

THIS BIG SALE STARTS THURSDAY MORNING AT 8 O'CLOCK in our Cloak Dept., Main Floor.

SHIRT WAISTS.

Lot 1.
3 Waists for.....50c
Read on:
Ladies' Percale Shirt Waists, Bishop sleeves, pointed yoke, stripes and checks, Outlet Price 50c..... 17c

Lot 2.
Lot of Ladies' Percale Waists, wide stripes, in black, red or navy, Bishop sleeves, pointed yoke, Outlet Price 75c..... 31c

Lot 3.
Ladies' Waists in beautiful patterns, extra large sleeves, all new swell shades, Outlet Price $1.00..... 48c

Lot 4.
Ladies' Waists, Latest novelty patterns, fine Percale, Lawn, Dimity, Persian patterns, Outlet Price $1.25 and $1.50.. 65c

LADIES' SKIRTS.

200 White Duck, extra quality, non-shrinkable, over 4 yards wide, Outlet price $1.50. 95c

150 White Duck Skirts, best quality, 6-inch hem, 5 yards wide, Outlet price $2.50..... $1.50

Genuine Irish Linen Dress Skirts, Outlet price $2.25..... $1.23

Black Flowered Brilliantine Skirt, Outlet price $2.98..... $1.98

CHILDREN'S DRESSSES.

25 dozen Merrimac Print Calico Children's Dresses, ages 4 to 12 years, Outlet price 75c..... 33c

Lilliputian Duck Suits, ages 4 to 14 years, Outlet prices $2.50 to $5.00. $1.75

LADIES' WRAPPERS.

200 dozen Ladies' Wrappers, Indigo Blue, ruffle over shoulder, Watteau Back, value $1.00..... 69c

SILK WAISTS.

100 Silk Waists, odd sizes, broken lots, Outlet price $3.50 to $4.50.. $1.48

LADIES' SUITS.

Odd lot of Dimity and Lawn Suits, slightly soiled, Outlet price $4.50 to $7.50..... $1.89

Lot of Storm Serge and Broadcloth Suits, Blazer Reefer Style, some satin lined, were $8.50 to $15.00 .. $5.98

Ladies' Bicycle Suits—Choice of any Bicycle Suit in the house, Outlet price $7.50 to $15.00 ..... $4.98

LADIES' SWEATERS.

75 Ladies' Sweaters, Black, Navy, Cardinal and a lot of fancy ones, Outlet price $3.50 to $8.500.... $1.75

Misses' Waists, Good Percale ... 25c
Outlet price, 75c.

Famous BROADWAY AND MORGAN

White Linen Fronts for Waists ... 8c
Outlet price, 15c.

STORY OF THE ADAIR CLAIM.

INVOLVES HUNDREDS OF THOUSANDS OF DOLLARS IN LAND.

TOM PAYNE AND THE WIDOW.

Ante-Nuptial Contract Signed by Her Invalid Because There Was Already a Common Law Marriage.

The ejectment suit filed Tuesday by Mrs. Elizabeth A. Adair against Shaw F. Neeley, an ex-Mayor of Leavenworth, Kan., marks another round in one of the biggest fights for land ever made in St. Louis.

It clouds the title to all the property lying along the northern side of Geyer avenue, from Seventh street to Jefferson avenue, and also to forty acres around King's highway and Magnolia avenue, and large tracts in the northern part of the city now used by railroads for terminal purposes.

The particular piece of land for which Mrs. Adair sued Neeley fronts 602 feet on the south side of Magnolia avenue, just east of King's highway. Mrs. Adair, who is an aged widow, with a swarm of children and grandchildren, lives in Franklin County. She has had visions of great wealth since her victory in a test ejectment suit in Judge Withrow's court a short time ago. The story which came out at that trial was lost sight of in the mass of legal proceedings and is well worth telling, because it is an interesting study in human nature and because it will be the basis of the plaintiff's case in the action against Neeley.

The title of this suit in which the Franklin County widow triumphed is Adair against Mette. Mr. Mette was sued for possession of the northwest corner of Seventh and Geyer avenue. After two trials Mrs. Adair got judgment against Mette for a one-third interest in the property and $440 rents.

About ten other suits, including the one filed Tuesday, are pending and involve the same facts and questions of law contained in the Mette case.

Attorney John J. O'Connor, who overcame the legal obstacles in the way of victory for his client, Mrs. Adair, tells a deeply interesting story of the events which led up to the present litigation.

In 1839 Mrs. Mary Jones came to St. Louis from Memphis, Tenn., just after the death of her husband, a Mississippi River pilot. She had two little children, George and Isabella, by Mrs. Adair. She made her home in a cabin in the woods near what is now Park and Grand avenues. With money which her husband left her she bought the Geyer avenue property, the forty-acre tract and North End land already mentioned.

Soon after she came to St. Louis, Mrs. Jones, tiring of being a lone, forlorn widow, took up with Thomas Payne, a famous horse trader of that day, who built near Tower Grove Park the first race track that this city ever had.

The marriage ceremony was dispensed with, but by 1846 Tom Payne and Mary Jones had two children of their own, who were named Bryan Mullanphy Payne and Howard Payne.

These later arrivals, their parents, the mother's two Tennessee children and the father's son from his first marriage made up the family that lived in the cabin in the woods.

In 1846 Tom Payne took umbrage at Elizabeth Jones, the daughter of Mrs. Jones, because she married a man named Mattox. She was only 13 years old, and she survived Mattox and also Adair, her second husband.

To cut Elizabeth off from her mother's property, Payne induced Mrs. Jones to sign a so-called ante-nuptial contract, in 1846. By this instrument Mrs. Jones made Tom Payne trustee of her property for the benefit of his son and of their two sons, who were born between 1840 and 1846. The day after the contract was signed Tom Payne and Mrs. Jones had a religious marriage ceremony performed.

Mrs. Payne, formerly Mrs. Jones, died in 1853, and Tom Payne handled her large real [illegible] as he saw fit until his death [illegible] brought her first suit to recover her rights, of which, she held, she was robbed by her mother's ante-nuptial contract.

Her attorney successfully contended that as Mary Jones and Tom Payne lived together for six years and had two children, they had contracted a common law marriage and could not make an ante-nuptial contract.

The fact that much of the land was held in common until 1839 prevented the statute of limitations from being pleaded against Mrs. Adair.

The property involved is worth hundreds of thousands of dollars.

LIVED ONLY EIGHT HOURS.

Death by Lockjaw of the Infant Child of Frank Dalka.

The infant daughter of Frank Dalka of 213 Soulard street died Monday afternoon of infantile lockjaw. She was only 8 hours old.

The child was attended by Dr. A. K. Hartmann of 1635 South Broadway. He issued a death certificate, but the father lost it and the case was brought to the attention of Coroner Wait.

Dalka is a baker and has been in the city a year. He is out of employment and asks that the city take charge of the body.

"Cases like this are very peculiar," said Coroner Wait, "though not so rare as people may think.

"The disease is the result of some nervous affection not understood by the medical profession, and is certain death.

"The limbs contract, the features become distorted and the child dies in terrible agony. As in this case, it is sometimes only a few hours old."

Cheap Rates to Denver

Via Burlington Route only $26.50 round trip, July 4 and 5. Broadway and Olive.

Oregon's Five Dollars.

The Post-Dispatch has received $5 from Oregon for the benefit of the candidacy of Bland. The donor is a St. Louisan who formerly lived in Oregon. He is enthusiastic for the Missourian and suggests that ex-Gov. Sylvester Pennoyer of Oregon be given second place on the ticket. He thinks that Oregon would thus be assured to the Democracy.

Owl Car Time Table.

Call at the Post-Dispatch office and get a time-table of the owl cars on every street car line in the city in convenient form for the vest pocket.

Scalded With Boiling Swill.

Valentine E. Dieckhaus and his 5-year-old son, Alvin, 4609 Carter avenue, were terribly scalded Tuesday. Dieckhaus is a dairyman, and with his son was driving in a wagon loaded with barrels of boiling swill. The wagon upset, and the occupants were covered with the contents.

SICK HEADACHE

Positively cured by these Little Pills.

They also relieve Distress from Dyspepsia, Indigestion and Too Hearty Eating. A perfect remedy for Dizziness, Nausea, Drowsiness, Bad Taste in the Mouth, Coated Tongue [illegible] LIVER

WHEN THE BAND BEGAN TO PLAY.

Constables Swooped Down on It and Raised a Discord.

There was trouble for a little while at Koerner's Garden Tuesday night.

Just as Conterno's band was about to split the atmosphere up the back and down the middle, a relentless constable swooped down and attached the instruments and paraphernalia.

Mr. Koerner found that the attachement was for $419 and he at once signed a bond to cover the amount and the concert proceeded as usual.

The attachment was sued out by the proprietor of the Owl House, at Sixteenth and Market street. The advance agent of the band, it appears, engaged quarters at the hotel for forty men at the opening of the season. A contract was signed, but when the players showed up to take possession, the proprietor wanted them to sleep five in a room. The band has been at the Planters' Hotel ever since, and now the Owl House proprietor is suing on his contract.

THE OLEO LAW.

Arrangements to Have It Vigorously Enforced in St. Louis.

Secretary J. R. Rippey of the State Board of Agriculture has returned to his office in Columbia after spending a week in the city arranging for thorough and efficient enforcement of the oleo law during the late summer and fall trade.

Agents for the work have been named and their activity and promptness are expected to result in a rigid enforcement. The dealers are all known to the secretary and violators will be apprehended and vigorously prosecuted. It is expected that the law will generally be observed and that but few will be reckless enough to attempt a violation. The present arrangements are, however, deemed sufficient to insure a strict observance of every provision of the law in any emergency.

GASOLINE AND A MATCH.

The Combination Nearly Cost Boat Builder Stone His Life.

A terrific explosion took place at 3 o'clock Tuesday night on the premises of the American Boat Building Company, 3530-40 De Kalb street.

H. W. Stone, one of the proprietors, was testing a gasoline steam launch engine and was examining some of the parts by means of a lighted match.

The gasoline was ignited and the result was an explosion that shook the building.

Flames shot up almost to the ceiling and Mr. Stone barely escaped with his life.

The engine was damaged to the amount of $50.

An alarm of fire was turned in, but the blaze was extinguished before the arrival of the department.

SLUM CHILDREN'S PICNIC.

Will Be Given at Forest Park by the Salvation Army.

The Salvation Army is making arrangements to give 500 children of the slums an outing on July 15. The plan is to take the children to Forest Park in battalions of twenty-five, an officer of the army in charge of each battalion. The children will be provided with two meals and there will be a brass band in attendance to cheer them up.

Funds to aid the movement will be accepted from the general public and may be sent to Brig.-Gen. French, room 32, Allen Building, at Broadway and Market street.

St. Vincent's Fugitive Captured.

P. J. Conley was found wandering about Rinker's Grove Tuesday night, and was taken in custody by an officer. Conley escaped from St. Vincent's Asylum Tuesday morning.

Visitor Breaks His Leg.

[illegible] Kirchner, a guest at the St. James [illegible] sidewalk in front of 111 [illegible] broke his right leg.

Get Ready for The 4th

Our July Sale has now begun. GREAT [illegible] in MEN'S, BOYS' and CHILDREN'S S[illegible]

Furnishing Dep't.

BARGAINS.
BARGAINS.
BARGAINS.

95c BUYS MADRAS NEGLIGEE SH[illegible]
PUFF BOSOM SHIRT.
PERCALE NEGLIGEE SH[illegible]

Nainsook Drawers, with Elastic Anklets.....

Browning, King & [illegible]
BROADWAY AND PINE.

REID'S Name Stamp[illegible] Shoe We[illegible] Standard o[illegible]

HAND-MA[illegible] TAN OR [illegible]
On All the Ne[illegible]
$2.50, $3, [illegible]

WE ARE HEADQUARTERS FOR GENTLEMEN'S FINE [illegible] SHOES, IN ALL THE LEADING STYLES, AT POPULAR [illegible]

T. J. REID SHOE CO., [illegible]

The Tobacco Used in This Cigar is the Best We Can B[illegible]

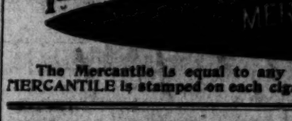

The Mercantile is equal to any that are imported. [illegible] MERCANTILE is stamped on each cigar. P. B. Rice Mercantile C[illegible]

A. ALBREC[illegible]
408 NORTH SIXTH STREE[illegible]

Finest $5 and $6 Shoes, in Tan and Black, all styles, sizes and widths for.....

Received on June 1, 1800 PAIRS OF THE FINEST $5.00 [illegible] IN TAN, KANGAROO, CALF, CORDOVAN and PATENT [illegible] should have arrived here on March 1. I refused [illegible] the manufacturers wired me to close them out BE[illegible] them on sale at $3.00 Per Pair. 1000 [illegible] days; 800 pairs left. This stock was m[illegible] for me and is not an old, shop-worn s[illegible] vertising purposes, as competitors [illegible]
BIG REDUCTION ON AL[illegible]

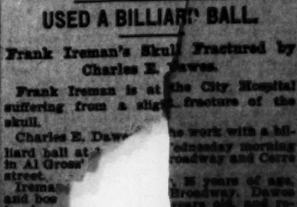

"Let's offer him now a sweet repast
That will lure him on, and hold him fast."
ROACH TRAP, 25c.
A SURE THING.
Conrad's 620 Locust St. 2712 Franklin Av. 4476 Delmar Blvd.
Mail orders filled. Write for catalogue.

La E[illegible]
PETER HA[illegible]

FOR EAF[illegible]
Mass Meeting of [illegible] ploye[illegible]
A mass meeti[illegible] salesmen was hel[illegible] Lindell Railway [illegible]
It was called [illegible] ing Saturday ha[illegible] Sunday closing o[illegible] the year round.
Miss Florence [illegible] the Louisville [illegible] fight for the Sa[illegible] employes of lar[illegible]
About 600 pe[illegible] Rev. Frank [illegible] which he conte[illegible] holiday during [illegible] Rev. Dr. Ber[illegible] ill and delega[illegible] for him.
Mrs. Mary J[illegible] "Child Labor b[illegible]
Other mass [illegible] the store owne[illegible]

WA[illegible]
MEN [illegible]
EN[illegible]
Can see [illegible] Contro[illegible] Strou[illegible] Life [illegible] A[illegible]

MUNICIPAL ASSEMBLY.

The Sweeney Railroad Scheme Comes Up Again in the House.

The Central railroad bill was reintroduced in the House of Delegates at its regular meeting Tuesday evening, changed in one or two essentials, but practically the same as to route, fares, etc. A motion by Mr. Dieckman to file the bill was defeated by a vote of 20 to 4.

The new section in the bill, as it now reads, provides for the payment to the city of $500,000 during the life of the franchise. For the first ten years $5,000 a year is to be paid, for the second ten $10,000 a year, and for the remaining thirty of the fifty years of the franchise as much per annum as will at the end of the time make up the $500,000.

Promoter Sweeney is working hard to get the measure passed and is devoting his attention mainly to the House of Delegates.

The Council has been very shy of the measure and the probabilities are that when it reaches that body again it will be knocked in the head, as usual.

The House passed a measure renewing the lease of the site of the St. Louis United Elevator Company and increasing the rental from $300 to $600 a year.

Councilman Ferris introduced a bill in the Council making it a misdemeanor for bicycle riders to ride faster than a specified rate of speed.

The bill increasing the police force so that the retired men can be carried on the pay-rolls was passed by the House and an appropriation of $30,000 made.

USED A BILLIARD BALL.

Frank Ireman's Skull Fractured by Charles E. Dawes.

Frank Ireman is at the City Hospital suffering from a slight fracture of the skull.

Charles E. Dawes, the [illegible] work with a bil[illegible] liard ball at [illegible] Wednesday morning in Al Gross' [illegible] roadway and Corre[illegible] street.

Ireman [illegible] years old, [illegible] Broadway. Dawes [illegible] years old, and re[illegible] sides at [illegible] street.